

GigaVUE Cloud Suite Deployment Guide - Third Party Orchestration

GigaVUE Cloud Suite

Product Version: 6.7

Document Version: 1.1

Last Updated: Friday, October 11, 2024

(See Change Notes for document updates.)

Copyright 2024 Gigamon Inc. All rights reserved.

Information in this document is subject to change without notice. The software described in this document is furnished under a license agreement or nondisclosure agreement. No part of this publication may be reproduced, transcribed, translated into any language, stored in a retrieval system, or transmitted in any form or any means without the written permission of Gigamon Inc.

Trademark Attributions

Gigamon and the Gigamon logo are trademarks of Gigamon in the United States and/or other countries. Gigamon trademarks can be found at www.gigamon.com/legal-trademarks. All other trademarks are the trademarks of their respective owners.

Gigamon Inc.
3300 Olcott Street
Santa Clara, CA 95054
408.831.4000

Change Notes

When a document is updated, the document version number on the cover page will indicate a new version and will provide a link to this Change Notes table, which will describe the updates.

Product Version	Document Version	Date Updated	Change Notes
6.7.00	1.1	10/11/2024	This update includes bug fixes and minor cosmetic changes for improved usability and document consistency.
6.7.00	1.0	06/05/2024	The original release of this document with 6.7.00 GA.

Contents

GigaVUE Cloud Suite Deployment Guide - Third Party Orchestration	1
Change Notes	3
Contents	4
GigaVUE Cloud Suite Deployment Guide - Third Party Orchestration	8
Overview of Third Party Orchestration	8
Components for Third Party Orchestration	9
Cloud Overview Page	10
Overall Cloud Overview Page	10
Platform specific Cloud Overview Page	11
Top Menu	11
Viewing Charts	13
Viewing Monitoring Session Details of all Cloud Platforms	14
Viewing Monitoring Session Details of Individual Cloud Platforms	15
Introduction to Supported Features on GigaVUE Cloud Suite for Third Party Orchestration	16
Precryption™	16
How Gigamon Precryption Technology Works	17
Why Gigamon Precryption	17
Key Features	17
Key Benefits	18
How Gigamon Precryption Technology Works	18
Supported Platforms	20
Prerequisites	21
Secure Tunnels	22
Prefiltering	23
Analytics for Virtual Resources	24
Virtual Inventory Statistics and Cloud Applications Dashboard	25
Cloud Health Monitoring	30
Customer Orchestrated Source - Use Case	30
Get Started with Third Party Orchestration	30
License information	31
Volume-Based License	31

Base Bundles	31
Add-on Packages	32
How GigaVUE-FM Tracks Volume-Based License Usage	33
Apply License	36
Network Firewall Requirement	36
Configure Role-Based Access for Third Party Orchestration	42
Users	42
Role	44
User Groups	45
Modes of Deployments	46
Generic Mode	46
Integrated Mode	46
Deployment Options for GigaVUE Cloud Suite for Third Party Orchestration	47
Deploy GigaVUE Fabric Components using Generic Mode	47
Without Creating Monitoring Domain	47
By Creating Monitoring Domain	49
Deploy GigaVUE Fabric Components using Integrated Mode	50
Deploy GigaVUE Cloud Suite for Third Party Orchestration	51
Install GigaVUE-FM	52
Install UCT-V	52
Supported Operating Systems for UCT-V	53
Modes of Installing UCT-V	53
Linux UCT-V Installation	53
Windows UCT-V Installation	59
Uninstall UCT-V	64
Uninstall Linux UCT-V	64
Uninstall Windows UCT-V	65
Upgrade or Reinstall UCT-V	65
Install Custom Certificate	65
Upload Custom Certificates using GigaVUE-FM	66
Upload Custom Certificate using Third Party Orchestration	66
Adding Certificate Authority	67
CA List	67
Create Monitoring Domain	67
Edit SSL Configuration	70
Deploy Fabric Components using Generic Mode	70
Configure GigaVUE Fabric Components using AWS	70
Configure GigaVUE Fabric Components using Azure	81
Configure GigaVUE Fabric Components using GCP	93
Configure GigaVUE Fabric Components using Nutanix	106

Configure GigaVUE Fabric Components using OpenStack	117
Configure GigaVUE Fabric Components using VMware ESXi	126
Configure GigaVUE Fabric Components using VMware vCenter	131
Configure GigaVUE Fabric Components using Third Party Orchestration on NSX-T Federation Environment	137
Deploy Fabric Components using Integrated Mode	143
Configure Secure Tunnel for Third Party Orchestration ..	143
Precrypted Traffic	143
Mirrored Traffic	144
Prerequisites	144
Notes	144
Configure Secure Tunnel from UCT-V to GigaVUE V Series Node	144
Configure Secure Tunnel between GigaVUE V Series Nodes	145
Viewing Status of Secure Tunnel	149
Create Prefiltering Policy Template	150
Configure Monitoring Session	151
Create a Monitoring Session (Third Party Orchestration)	152
Edit Monitoring Session	153
Monitoring Session Options	154
Interface Mapping (Third Party Orchestration)	155
Create Ingress and Egress Tunnel (Third Party Orchestration)	156
Create Raw Endpoint (Third Party Orchestration)	163
Create a New Map (Third Party Orchestration)	164
Example- Create a New Map using Inclusion and Exclusion Maps	169
Map Library	169
Add Applications to Monitoring Session (Third Party Orchestration)	170
Deploy Monitoring Session (Third Party Orchestration)	171
View Monitoring Session Statistics (Third Party Orchestration)	173
View Health Status on the Monitoring Session Page (Azure)	174
Configure Precryption in UCT-V	176
Validate Precryption connection	177
Rules and Notes	177
Migrate Application Intelligence Session to Monitoring Session	178
Post Migration Notes for Application Intelligence	179
Monitor Cloud Health	181
Configuration Health Monitoring	181
Traffic Health Monitoring	182
Supported Resources and Metrics	183
Create Threshold Template	184
Apply Threshold Template	185

Edit Threshold Template	186
View Health Status	187
Administer GigaVUE Cloud Suite for Third Party	
Orchestration	188
Configure Third Party Orchestration Settings	189
Role Based Access Control	190
GigaVUE-FM Version Compatibility Matrix	191
GigaVUE-FM Version Compatibility	192
Additional Sources of Information	193
Documentation	193
How to Download Software and Release Notes from My Gigamon	195
Documentation Feedback	196
Contact Technical Support	197
Contact Sales	197
Premium Support	198
The VUE Community	198
Glossary	199

GigaVUE Cloud Suite Deployment Guide - Third Party Orchestration

This guide describes how to deploy the GigaVUE Cloud Suite in any of the cloud platforms available in the market.

Topics:

- [Overview of Third Party Orchestration](#)
- [Introduction to Supported Features on GigaVUE Cloud Suite for Third Party Orchestration](#)
- [Get Started with Third Party Orchestration](#)
- [Deployment Options for GigaVUE Cloud Suite for Third Party Orchestration](#)
- [Deploy GigaVUE Cloud Suite for Third Party Orchestration](#)
- [Configure Secure Tunnel for Third Party Orchestration](#)
- [Create Prefiltering Policy Template](#)
- [Configure Monitoring Session](#)
- [Configure Precryption in UCT-V](#)
- [Migrate Application Intelligence Session to Monitoring Session](#)
- [Monitor Cloud Health](#)
- [Administer GigaVUE Cloud Suite for Third Party Orchestration](#)
- [GigaVUE-FM Version Compatibility Matrix](#)

Overview of Third Party Orchestration

You can use your own orchestration system to deploy the GigaVUE fabric components instead of using GigaVUE-FM to deploy your fabric components. The third-party orchestration feature allows you to deploy GigaVUE fabric components using your own orchestration system. These fabric components register themselves with GigaVUE-FM using the information provided by the user. Once the nodes are registered with GigaVUE-FM, you can configure monitoring sessions and related services in GigaVUE-FM.

The GigaVUE Cloud Suite for third party Orchestration consists of the following components:

- GigaVUE-FM fabric manager (GigaVUE-FM)
- UCT-Vs
- UCT-V Controllers
- GigaVUE V Series Proxy
- GigaVUE V Series Nodes

GigaVUE-FM is a key component of the GigaVUE Cloud Suite Cloud solution. GigaVUE-FM fabric manager (GigaVUE-FM) is a web-based fabric management interface that provides a single-pane-of-glass visibility and management of both the physical and virtual traffic.

In the third-party orchestration deployment option, you are responsible for the following:

- Installing and launching GigaVUE-FM from the supported cloud or enterprise platform.
- Launching the fabric components in your platform.
- Registering the fabric components to GigaVUE-FM.

The images of the components are available in the [Gigamon Customer Portal](#) and the images for public clouds are available in the respective market place.

NOTE: Contact Gigamon Technical Support team if the existing Gigamon images for a specific cloud platform is not compatible.

NOTE: You are responsible for deleting the fabric components from the platform when visibility for the platform is no longer required.

For information about installing GigaVUE-FM in your enterprise data center, refer to the *GigaVUE-FM Installation and Upgrade Guide*.

Components for Third Party Orchestration

The following table provides a brief description of the components that can be deployed using the third-party orchestration:

Component	Description
GigaVUE-FM fabric manager (GigaVUE-FM)	<p>GigaVUE-FM is a web-based fabric management and orchestration interface that provides a single pane of glass visibility, management, and orchestration of both the physical and virtual traffic that form the GigaVUE Cloud Suite Cloud.</p> <p>You are responsible for launching GigaVUE-FM from your end on the supported cloud or enterprise platforms.</p>
UCT-V (earlier known as G-vTAP Agent)	<p>UCT-V is an agent that is installed in your Virtual Machine (VM). This agent mirrors the selected traffic from the VMs to the GigaVUE® V Series node.</p> <p>The UCT-V is offered as a Debian (.deb), Redhat Package Manager (.rpm) or windows package. Refer to Install UCT-Vs.</p>

Component	Description
Next generation UCT-V (earlier known as Next Generation G-vTAP Agent)	Next generation UCT-V is a lightweight solution that acquires traffic from Virtual Machines and in-turn improves the performance of the UCT-V mirroring capability. The solution has a prefiltering capability at the tap level that reduces the traffic flow from the agent to V Series node and in-turn reduces the V Series load. Next generation UCT-V gets activated only on Linux systems with a Kernel version above 5.4. Prefiltering allows you to filter the traffic at UCT-Vs before sending it to the V Series nodes. For prefiltering the traffic, GigaVUE-FM allows you to create a prefiltering policy template and the template can be applied to a monitoring session.
UCT-V Controller (earlier known as G-vTAP Controller)	UCT-V Controller manages multiple UCT-Vs and orchestrates the flow of mirrored traffic to GigaVUE V Series nodes. GigaVUE-FM uses one or more UCT-V Controllers to communicate with the UCT-Vs.
GigaVUE® V Series Proxy (optional)	GigaVUE® V Series Proxy manages multiple V Series nodes and orchestrates the flow of traffic from GigaVUE V Series nodes to the monitoring tools. GigaVUE-FM uses one or more GigaVUE V Series Proxies to communicate with the GigaVUE V Series nodes.
GigaVUE® V Series Node	GigaVUE® V Series Node is a visibility node that aggregates mirrored traffic from multiple UCT-Vs. It applies filters, manipulates the packets using GigaSMART applications, and distributes the optimized traffic to cloud-based tools or backhaul to GigaVUE Cloud Suite Cloud using GRE or VXLAN tunnels, provided the cloud platform supports

Cloud Overview Page

The overview page is a central location to view and monitor all the monitoring sessions in a single place. You can use this overview page to spot issues which will help in troubleshooting, or perform basic actions like view, edit, clone, and delete. This page provides a quick overview of basic statistics, V Series Alarms, Connection Status and Volume Usage vs Allowance and a table to summarize the active monitoring sessions details. You can also edit the monitoring session from this page instead of navigating to the monitoring session page in each platform.

You can view cloud overview page in the following ways:

[Overall Cloud Overview Page](#)

[Platform specific Cloud Overview Page](#)

Overall Cloud Overview Page

To view the Overall Cloud Overview Page, Go to **Traffic > Virtual > Orchestrated Flows > Overview**

Platform specific Cloud Overview Page

To view Platform Specific Cloud Overview Page, Go to **Traffic > Virtual > Orchestrated Flows** > and select your cloud platform.

The **Monitoring Sessions** page appears as shown:

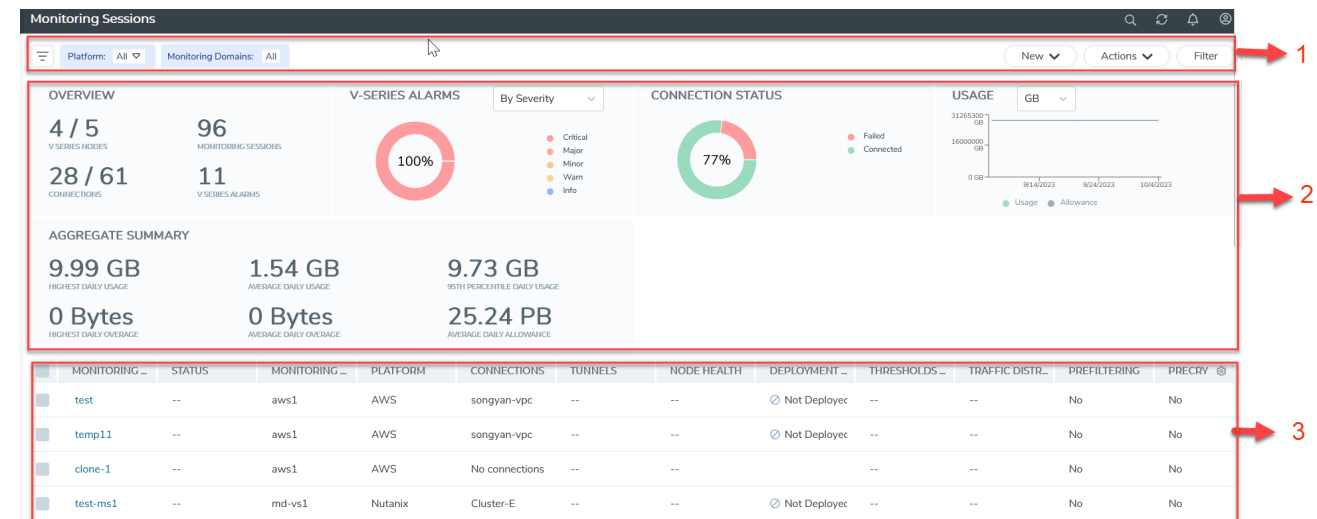

For easy understanding of the Monitoring Session page, the above figure is split into three major sections as described in the following table:

Number	Section	Description
1	Top Menu	Top Menu
2	Charts	Viewing Charts
3	Monitoring Session Details	<p>In Overall Cloud Overview Page, you can view the monitoring session details of all the cloud platforms.</p> <p>Refer to the section Viewing Monitoring Session Details of all Cloud Platforms</p> <p>In Platform specific Overview Page, you can view the monitoring session details of the individual cloud platforms.</p>

Top Menu

The Top menu consists of the following: options:

Options	Description
Filters	You can filter the monitoring session based on a criterion or combination of criteria such as based on the platform, monitoring session and V Series Node Id by applying filters. For more information, refer to Filters
New Drop-down list box	You create a new monitoring session and new monitoring domain. To create new monitoring session and monitoring domain refer to Create a Monitoring Session topic.
Action Drop-down list box	<p>You can do the following actions through the Action Drop down list box:</p> <ul style="list-style-type: none"> ▪ Edit - Opens the Edit page for the selected monitoring session. ▪ Delete - Deletes the selected monitoring session. ▪ Clone - Duplicates the selected monitoring session. ▪ Deploy - Deploys the selected monitoring session. ▪ Undeploy - Un-deploys the selected monitoring session. ▪ Apply Threshold - Applies the threshold template created for monitoring cloud traffic health. ▪ Apply Policy - Enables Precryption, Prefiltering, or Secure Tunnel. <p>For more information, refer to Cloud Monitoring Session topic.</p>

Filters

You can filter the monitoring session based on a criterion or combination of criteria such as based on the platform, monitoring session and V Series Node Id by applying filters.

You can apply the filters in two ways:

- [Filter on the left corner](#)
- [Filter on the right corner](#)

Filter on the left corner

You can view the monitoring sessions by filtering the monitoring domain based on the platform.

1. Select the required platform from the **Platform** drop- down list box.
2. Click  and select the monitoring domain.

The monitoring domain selected appears on the top menu bar.

Filter on the right corner

Filter

You can view the monitoring sessions by filtering the monitoring domain based on a criterion or by providing multiple criteria as follows:

- Monitoring Session
- Status
- Monitoring Domain
- Platform
- Connections
- Tunnel
- Deployment Status

Viewing Charts

You can view the following charts on the overview page:

- Overview
- V Series Alarms
- Connection Status
- Usage (VBL)
- Aggregate Summary

Overview

The overview dashboard displays the number of GigaVUE V Series Nodes active in GigaVUE-FM, the number of Monitoring sessions and connections configured in all the platforms, and the number of alarms triggered in V Series Nodes.

V Series Alarms

The V Series Alarms widget presents a pie chart that helps you to view the V Series alarms generated quickly. Each type of alarm triggered is assigned a color in the graph, which is specified by the legend. Hovering the mouse over an area in the chart displays the total number of V Series alarms triggered.

Connection Status

The connection status presents a pie chart that helps you to quickly view the connection status of connections configured in the monitoring domain. The success and failed

connection status is differentiated by the color in the graph, which is specified by the legend. Hovering the mouse over an area in the chart displays the total number of connections.

Usage

The Usage widget displays the traffic that flows through the GigaVUE V Series Nodes. Each bar in the graph indicates the volume usage on a particular day. Hovering the mouse over a bar in the graph displays the volume allowance and volume usage on that day.

Aggregate Summary

The aggregate summary displays the highest daily volume usage, average daily volume usage, highest daily volume over usage, average daily volume over usage, 95th percentile daily volume usage and the average daily volume allowance.

Viewing Monitoring Session Details of all Cloud Platforms

You can view the following monitoring session details:

Details	Description
Monitoring Sessions	<p>Name of the monitoring session. When you click the name of the session, you can view the following options:</p> <ul style="list-style-type: none"> • View- When you click this option, you can view a split window displaying the details of the monitoring sessions such as Statistics, Connections, V Series Nodes, Source Health, Http2 Logging. For more information, refer to Viewing Monitoring Session Details of Individual Cloud Platforms • Edit - When you click this option, you can view the Edit Monitoring Session page.
Status	Health status of the monitoring session.
Monitoring Domain	Name of the Monitoring Domain to which the monitoring session is associated.
Platform	Cloud platform in which the session is created.
Connections	Connection details of the monitoring session.
Tunnels	Tunnel details related to the monitoring session
Node Health	Health of the node.
Deployment Status	Status of the deployment
Threshold Applied	Specifies whether the threshold is applied or not
Traffic Distribute	Specifies information about traffic distribution.

Details	Description
Prefiltering	Specifies whether Prefiltering is configured or not
Precryption	Specifies whether Precryption is configured or not.
SBI logging	Specifies whether SBI logging is configured or not.
Traffic Mirroring	Specifies whether Traffic Mirroring is configured or not.

NOTE: Click the settings icon  to select the columns that should appear in the monitoring session.

Viewing Monitoring Session Details of Individual Cloud Platforms

For a monitoring session, you can view the following details of the monitoring session:

Details	Description
Statistics	You can view the statistics of the incoming and outgoing traffic on an hourly, daily, weekly, and monthly basis. You can view the statistics for all the V Series nodes or only for the Gigamon V Series node. You can also filter the statistics based on the elements associated with the monitoring session. For more information, refer to View Monitoring Session Statistics .
Connections	You can view the connection details of the monitoring session. You can view details such as the name of the connection, deployment status, number of targets, and targets source health.
V Series Nodes	You can view the V Series nodes associated with the monitoring session. You can also view details such as name of the V Series Node, Host VPC, MD connection, Version, and Management IP.
Source Health	You can view the health of the source connected to the monitoring session.
Http2 Logging	You can view the details of the 5G SBI logging details. For more information about 5G SBI, refer to 5G-Service Based Interface Application

To view the details, click the name of the monitoring session, and then click **View**. A split window appears displaying the details.

Introduction to Supported Features on GigaVUE Cloud Suite for Third Party Orchestration

GigaVUE Cloud Suite for Third Party Orchestration supports the following features:

- [Precryption™](#)
- [Secure Tunnels](#)
- [Prefiltering](#)
- [Analytics for Virtual Resources](#)
- [Cloud Health Monitoring](#)
- [Customer Orchestrated Source - Use Case](#)

Precryption™

License: Requires **SecureVUE Plus** license.

Gigamon Precryption™ technology¹ redefines security for virtual, cloud, and containerized applications, delivering plain text visibility of encrypted communications to the full security stack, without the traditional cost and complexity of decryption.

This section explains about:

- [How Gigamon Precryption Technology Works](#)
- [Why Gigamon Precryption](#)
- [Key Features](#)
- [Key Benefits](#)
- [Precryption Technology on Single Node](#)
- [Precryption Technology on Multi-Node](#)
- [Supported Platforms](#)

¹**Disclaimer:** The Precryption feature allows users to acquire traffic after it has been decrypted. This traffic can be acquired from both virtual machine (VM) and container-based solutions, and is then sent to the V Series product for further processing. The Precryption feature provides an option to use encrypted tunnels for communication between the acquisition (via UCT or G-vTAP) of unencrypted traffic and the traffic processing (at the V Series) which will better safeguard the traffic while in transit. However, if a user does not use the option for encrypted tunnels for communication, decrypted traffic will remain unencrypted while in transit between the point of acquisition and processing.

Please note that this information is subject to change, and we encourage you to stay updated on any modifications or improvements made to this feature.

By using this feature, you acknowledge and accept the current limitations and potential risks associated with the transmission of decrypted traffic.

- [Prerequisites](#)

How Gigamon Precryption Technology Works

Precryption technology leverages native Linux functionality to tap, or copy, communications between the application and the encryption library, such as OpenSSL.

In this way, Precryption captures network traffic in plaintext, either before it has been encrypted, or after it has been decrypted. Precryption functionality doesn't interfere with the actual encryption of the message nor its transmission across the network. There's no proxy, no retransmissions, no break-and-inspect. Instead, this plaintext copy is forwarded to the Gigamon Deep Observability Pipeline for further optimization, transformation, replication, and delivery to tools.

Precryption technology is built on GigaVUE® Universal Cloud Tap (UCT) and works across hybrid and multi-cloud environments, including on-prem and virtual platforms. As a bonus, UCT with Precryption technology runs independent of the application, and doesn't have to be baked into the application development life cycle.

Why Gigamon Precryption

GigaVUE Universal Cloud Tap with Precryption technology is a lightweight, friction-free solution that eliminates blind spots present in modern hybrid cloud infrastructure, providing East-West visibility into virtual, cloud, and container platforms. It delivers unobscured visibility into all encryption types including TLS 1.3, without managing and maintaining decryption keys. IT organizations can now manage compliance, keep private communications private, architect the necessary foundation for Zero Trust, and boost security tool effectiveness by a factor of 5x or more.

Key Features

The following are the key features of this technology:

- Plain text visibility into communications with modern encryption (TLS 1.3, mTLS, and TLS 1.2 with Perfect Forward Secrecy).
- Plain text visibility into communications with legacy encryption (TLS 1.2 and earlier).
- Non intrusive traffic access without agents running inside container workloads.

- Elimination of expensive resource consumption associated with traditional traffic decryption.
- Elimination of key management required by traditional traffic decryption.
- Zero performance impact based on cipher type, strength, or version.
- Support across hybrid and multi-cloud environments, including on-prem, virtual, and container platforms.
- Keep private communications private across the network with plaintext threat activity delivered to security tools.
- Integration with Gigamon Deep Observability Pipeline for the full suite of optimization, transformation, and brokering capabilities.

Key Benefits

The following are the key benefits of this technology:

- Eliminate blind spots for encrypted East-West (lateral) and North-South communications, including traffic that may not cross firewalls.
- Monitor application communications with an independent approach that enhances development team velocity.
- Extend security tools' visibility to all communications, regardless of encryption type.
- Achieve maximum traffic tapping efficiency across virtual environments.
- Leverage a 5–7x performance boost for security tools by consuming unencrypted data.
- Support a Zero Trust architecture founded on deep observability.
- Maintain privacy and compliance adherence associated with decrypted traffic management.

How Gigamon Precryption Technology Works

This section explains about how Precryption technology works on single node and multiple node in the following sections:

- [Precryption Technology on Single Node](#)
- [Precryption Technology on Multi-Node](#)

Precryption Technology on Single Node

1. When any application needs to encrypt a message, it uses an encryption library, such as OpenSSL, to perform the actual encryption.
2. GigaVUE Universal Cloud Tap (UCT), enabled with Precryption technology, gets a copy of this message before it's encrypted on the network.
3. The encrypted message is sent to the receiving application, with unmodified encryption. No proxy, no re- encryption, no retransmissions.

4. GigaVUE UCT creates packet headers as needed, encapsulates in a tunnel, and forwards to GigaVUE V Series in the deep observability pipeline. Gigamon further optimizes, transforms, and delivers data to tools, without need for further decryption

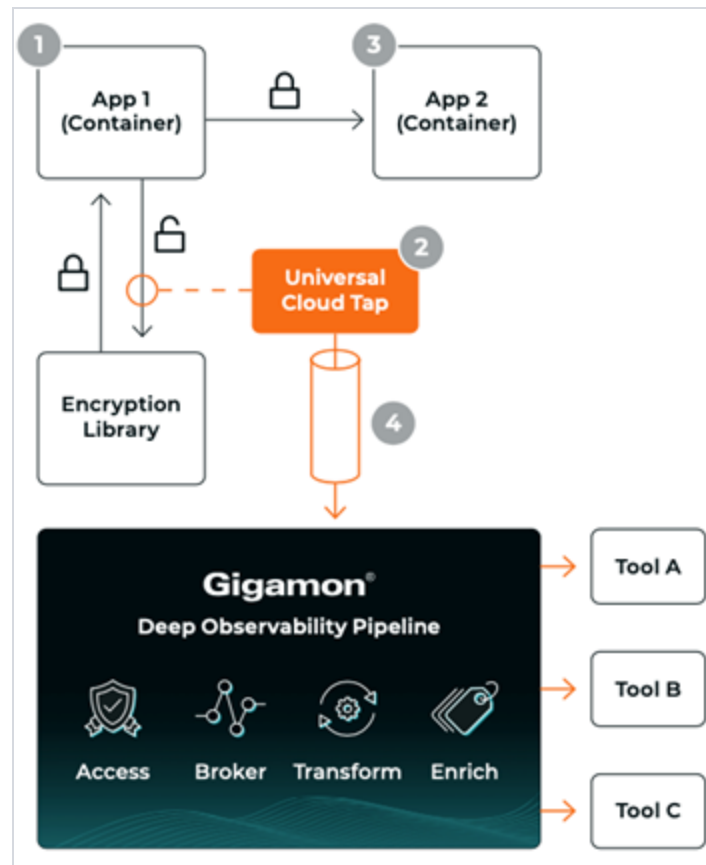

Precryption Technology on Multi-Node

1. When any application needs to encrypt a message, it uses an encryption library, such as OpenSSL, to perform the actual encryption.
2. GigaVUE Universal Cloud Tap (UCT), enabled with Precryption, gets a copy of this message before it's encrypted on the network.
3. Optionally, GigaVUE UCT enabled with Precryption can also acquire a copy of the message from the server end, after the decryption.
4. GigaVUE UCT creates packet headers as needed, encapsulates in a tunnel, and forwards to V Series in the deep observability pipeline where it is further enriched, transformed, and delivered to tools, without further decryption.

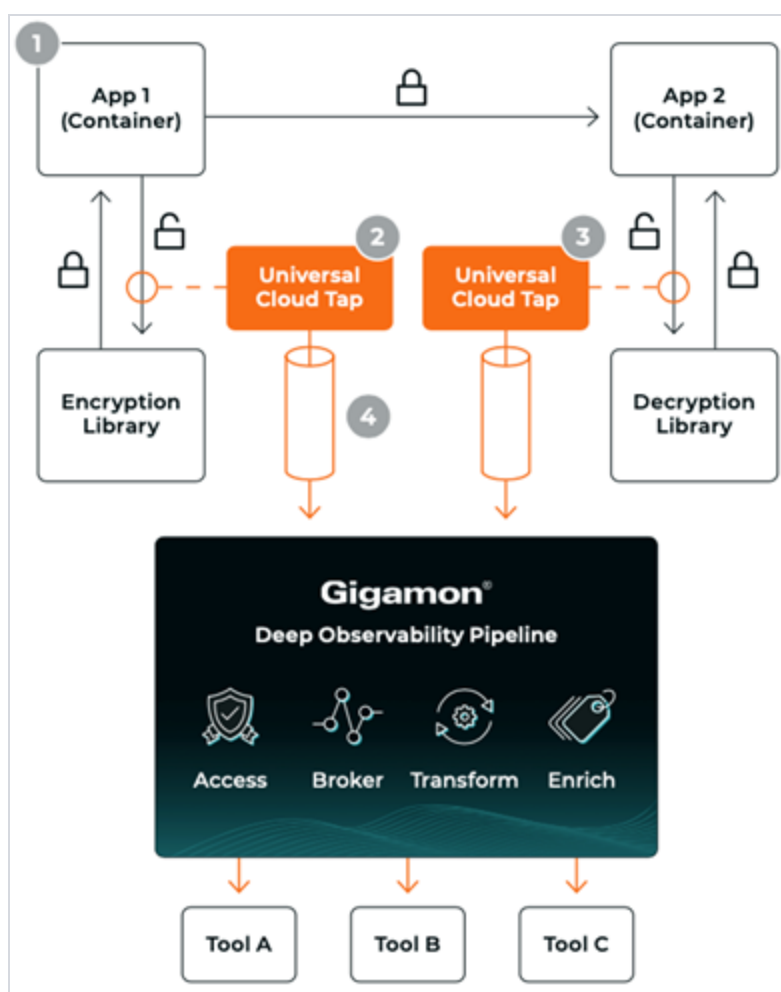

Supported Platforms

VM environments: Precryption™ is supported on the following VM platforms where UCT-V is supported:

Platform Type	Platform
Public Cloud	<ul style="list-style-type: none"> • AWS • Azure • GCP (via Third Party Orchestration)
Private Cloud	<ul style="list-style-type: none"> • OpenStack • VMware ESXi (via Third Party Orchestration only) • VMware NSX-T (via Third Party Orchestration only)

Container environments: Precryption™ is supported on the following container platforms where UCT-C is supported:

Platform Type	Platform
Public Cloud	<ul style="list-style-type: none"> EKS AKS
Private Cloud	<ul style="list-style-type: none"> OpenShift Native Kubernetes (VMware)

Prerequisites

Deployment Prerequisites

- OpenSSL version 1.0.2, version 1.1.0, version 1.1.1, and version 3.x
- For GigaVUE-FM, to capture the statistics, you must add the port 5671 in the security group
- Port 9900 should be enabled in security group settings on the UCT-V controller to receive the statistics information from UCT-V agent
- For UCT-C, you must add the port 42042 and port 5671 in the security group

License Prerequisite

- Precription™ requires SecureVUE Plus license.

Supported Kernel Version

Precription is supported for Kernel Version 5.4 and above for all Linux and Ubuntu Operating Systems. For the Kernel versions below 5.4, refer to the following table:

Kernel Version	Operating System
4.18.0-193.el8.x86_64	RHEL release 8.2 (Ootpa)
4.18.0-240.el8.x86_64	RHEL release 8.3 (Ootpa)
4.18.0-305.76.1.el8_4.x86_64	RHEL release 8.4 (Ootpa)
4.18.0-348.12.2.el8_5.x86_64	RHEL release 8.5 (Ootpa)
4.18.0-372.9.1.el8.x86_64	RHEL release 8.6 (Ootpa)
4.18.0-423.el8.x86_64	RHEL release 8.7 Beta (Ootpa)
4.18.0-477.15.1.el8_8.x86_64	RHEL release 8.8 (Ootpa)
5.3.0-1024-kvm	ubuntu19.10
4.18.0-305.3.1	Rocky Linux 8.4
4.18.0-348	Rocky Linux 8.5
4.18.0-372.9.1	Rocky Linux 8.6
4.18.0-425.10.1	Rocky Linux 8.7
4.18.0-477.10.1	Rocky Linux 8.8

Kernel Version	Operating System
4.18.0-80.el8.x86_64	centos 8.2
4.18.0-240.1.1.el8_3.x86_64	centos 8.3
4.18.0-305.3.1.el8_4.x86_64	centos 8.4
4.18.0-408.el8.x86_64	centos 8.5

Note

- See the [Configure Precryption in UCT-V](#) section for details on how to enable Precryption™ in VM environments.
- See the [Configure in UCT-C](#) section for details on how to enable Precryption™ in container environments.
- See how [Secure Tunnels](#) feature can enable secure delivery of precrypted data.

Secure Tunnels

Secure Tunnel securely transfers the cloud captured packets on UCT-V and UCT-C to a GigaVUE V Series Node or Tool (only in case of UCT-C). The data from UCT-V and UCT-C are encapsulated in PCAPng format, and the encrypted data is sent over a TLS connection to a GigaVUE V Series Node.

Secure Tunnel can also transfer the cloud captured packets from a GigaVUE V Series Node to another GigaVUE V Series Node.

In case of GigaVUE V Series Node to GigaVUE V Series node, the traffic from the GigaVUE V Series Node 1 is encapped using PCAPng format and transported to GigaVUE V Series Node 2 where the traffic is decapped. The secure tunnels between V Series Node to V Series Node have multiple uses cases.

The GigaVUE V Series Node decapsulates and processes the packet per the configuration. The decapsulated packet can be sent to the application such as De-duplication, Application Intelligence, Load balancer and to the tool. The Load Balancer on this node can send the packets to multiple V Series Nodes, in this case the packets can be encapsulated again and sent over a secure tunnel.

Secure Tunnel Use Case

Tool in remote Virtual Private Cloud (VPC) – Single V Series Node

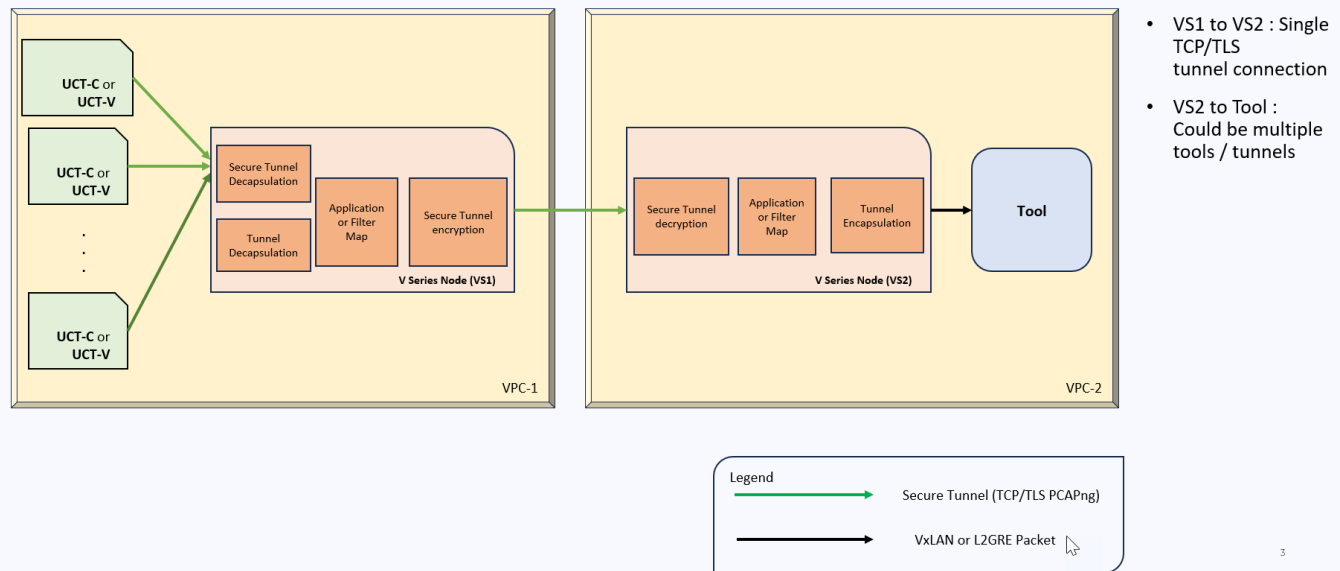

Supported Platforms

Secure tunnel is supported on:

- OpenStack
- Azure
- AWS
- VMware NSX-T (only for Third Party Orchestration)
- VMware ESXi (only for Third Party Orchestration)
- Nutanix (only for Third Party Orchestration)
- Google Cloud Platform (only for Third Party Orchestration)

For information about how to configure secure tunnels, refer to the section [Configure Secure Tunnel for Third Party Orchestration](#)

Prefiltering

Prefiltering allows you to filter the traffic at UCT-Vs before sending it to the GigaVUE V Series Nodes. For prefiltering the traffic, GigaVUE-FM allows you to create a prefiltering policy template and the policy template can be applied to a monitoring session.

You can define a policy template with rules and filter values. A policy template once created can be applied to multiple monitoring sessions. However a monitoring session can use only one template.

Each monitoring session can have a maximum of 16 rules.

You can also edit a specific policy template with required rules and filter values for a particular monitoring session while editing a monitoring session. However, the customized changes are not saved in the template.

Some of the points that must be remembered for prefiltering in Next Generation UCT-Vs are:

- Prefiltering is supported only in Next Generation UCT-Vs. It is not supported for classic mirroring mechanism.
- Prefiltering is supported for both Linux and Windows UCT-Vs.
- For single monitoring session only one prefiltering policy is applicable. All the agents in that monitoring sessions are configured with respective prefiltering policy.
- For multiple monitoring session using the same agent to acquire the traffic, if a monitoring session uses a prefilter and the other monitoring session does not use a prefilter, then the prefiltering policy cannot be applied. The policy is set to PassAll and prefiltering is not performed.
- When multiple monitoring sessions utilize a single agent to capture traffic, and one session uses a prefilter while the other does not, then the prefiltering policy is not applied. In this scenario, the policy defaults to PassAll, resulting in the omission of any prefiltering.

For more information on configuring a prefilter, refer to [Configure Precryption in UCT-V](#)

Analytics for Virtual Resources

Analytics in GigaVUE-FM is a standalone service that provides data visualization capabilities. Using Analytics¹ you can create visual elements such as charts that are embedded as visualizations. The visualizations are grouped together in dashboards. You can also create search objects using Analytics. Dashboards, Visualizations and Search Objects are called Analytics objects. Refer to Analytics topic in *GigaVUE Fabric Management Guide* for more detailed information on Analytics.

Rules and Notes:

- You cannot edit or delete these default dashboards. However, you can clone the dashboards and visualizations. Refer to the Clone Dashboard section in GigaVUE-FM Installation and Upgrade Guide for more details.
- Use the Time Filter option to select the required time interval for which you need to view the visualization.

¹Analytics uses the OpenSearch front-end application to visualize and analyze the data in the OpenSearch database of GigaVUE-FM.

Virtual Inventory Statistics and Cloud Applications Dashboard

Analytics dashboards allow users to monitor the physical and virtual environment and detect anomalous behavior and plan accordingly. Refer to the [Analytics](#) section in *GigaVUE Fabric Management Guide* for details on how to create a new dashboard, clone a dashboard, create a new visualization, and other information about the Discover page and Reports page.

To access the dashboards:

1. Go to  -> **Analytics -> Dashboards.**
2. Click on the required dashboard to view the visualizations.

The following table lists the various virtual dashboards:

Dashboard	Displays	Visualizations	Displays
Inventory Status (Virtual)	Statistical details of the virtual inventory based on the platform and the health status. You can view the following metric details at the top of the dashboard: <ul style="list-style-type: none"> • Number of Monitoring Sessions • Number of V Series Nodes • Number of Connections • Number of GCB Nodes You can filter the visualizations based on the following control filters: <ul style="list-style-type: none"> • Platform • Health Status 	<i>V Series Node Status by Platform</i>	Number of healthy and unhealthy V Series Nodes for each of the supported cloud platforms.
		<i>Monitoring Session Status by Platform</i>	Number of healthy and unhealthy monitoring sessions for each of the supported cloud platforms
		<i>Connection Status by Platform</i>	Number of healthy and unhealthy connections for each of the supported cloud platforms
		<i>GCB Node Status by Platform</i>	Number of healthy and unhealthy GCB nodes for each of the supported cloud platforms
V Series Node Statistics	Displays the Statistics of the V Series node such as the CPU usage, trend of the receiving and transmitting packets of the V Series node. You can filter the visualizations based on the following control filters: <ul style="list-style-type: none"> • Platform 	<i>V Series Node Maximum CPU Usage Trend</i>	Line chart that displays maximum CPU usage trend of the V Series node in 5 minutes interval, for the past one hour. <div> NOTE: The maximum CPU Usage trend </div>

Dashboard	Displays	Visualizations	Displays
	<ul style="list-style-type: none"> Connection V Series Node 		refers to the CPU usage for service cores only. Small form factor V Series nodes do not have service cores, therefore the CPU usage is reported as 0.
		<i>V Series Node with Most CPU Usage For Past 5 minutes</i>	<p>Line chart that displays Maximum CPU usage of the V Series node for the past 5 minutes.</p> <p>NOTE: You cannot use the time based filter options to filter and visualize the data.</p>
		<i>V Series Node Rx Trend</i>	Receiving trend of the V Series node in 5 minutes interval, for the past one hour.
		<i>V Series Network Interfaces with Most Rx for Past 5 mins</i>	<p>Total packets received by each of the V Series network interface for the past 5 minutes.</p> <p>NOTE: You cannot use the time based filter options to filter and visualize the data.</p>
		<i>V Series Node Tunnel Rx Packets/Errors</i>	Displays the reception of packet at the Tunnel RX. This is the input to V Series Node, Grouping by tunnel identifier comprising {monDomain, conn, VSN, tunnelName}, before aggregation.
		<i>V Series Node Tunnel Tx</i>	TX is for output tunnels from VSN. V Series Node

Dashboard	Displays	Visualizations	Displays
		<i>Packets/Errors</i>	Tunnel Tx Packets/Errors
Dedup	<p>Displays visualizations related to Dedup application.</p> <p>You can filter the visualizations based on the following control filters:</p> <ul style="list-style-type: none"> Platform Connection V Series Node 	<i>Dedup Packets Detected/Dedup Packets Overload</i>	Statistics of the total dedup packets received (ipV4Dup, ipV6Dup and nonIPDup) against the dedup application overload.
		<i>Dedup Packets Detected/Dedup Packets Overload Percentage</i>	Percentage of the dedup packets received against the dedup application overload.
		<i>Total Traffic In/Out Dedup</i>	Total incoming traffic against total outgoing traffic
Tunnel (Virtual)	<p>Displays visualizations related to the tunneled traffic in both bytes as well as the number of packets.</p> <p>You can select the following control filters, based on which the visualizations will get updated:</p> <ul style="list-style-type: none"> Monitoring session: Select the required monitoring session. The cloud platform, monitoring domain and connection within the monitoring domain that is used by the V Series node are shown in square brackets, comma-separated, after the name, to distinguish the whole path to it. V Series node: Management IP of the V Series node. Choose the required V Series node from the drop-down. Tunnel: Select any of the tunnels shown in the Tunnel drop-down. The direction for each tunnel is shown with the prefix in or out. <p>The following statistics are displayed for the tunnel:</p>	<i>Tunnel Bytes</i>	<p>Displays received tunnel traffic vs transmitted tunnel traffic, in bytes.</p> <ul style="list-style-type: none"> For input tunnel, transmitted traffic is displayed as zero. For output tunnel, received traffic is displayed as zero.

Dashboard	Displays	Visualizations	Displays
	<ul style="list-style-type: none"> Received Bytes Transmitted Bytes Received Packets Transmitted Packets Received Errored Packets Received Dropped Packets Transmitted Errored Packets Transmitted Dropped Packets 		
		<i>Tunnel Packets</i>	Displays packet-level statistics for input and output tunnels that are part of a monitoring session.
App (Virtual)	<p>Displays Byte and packet level statistics for the applications for the chosen monitoring session on the selected V Series node.</p> <p>You can select the following control filters, based on which the visualizations will get updated:</p> <ul style="list-style-type: none"> Monitoring session V Series node Application: Select the required application. By default, the visualizations displayed includes all the applications. <p>By default, the following statistics are displayed:</p> <ul style="list-style-type: none"> Received Bytes Transmitted Bytes Received Packets Transmitted Packets Errored Packets Dropped Packets 	<i>App Bytes</i>	Displays received traffic vs transmitted traffic, in Bytes.

Dashboard	Displays	Visualizations	Displays
		<i>App Packets</i>	Displays received traffic vs transmitted traffic, as the number of packets.
End Point (Virtual)	<p>Displays Byte and packet level statistics for the un-tunneled traffic deployed on the V Series nodes.</p> <p>The following statistics that are shown for Endpoint (Virtual):</p> <ul style="list-style-type: none"> • Received Bytes • Transmitted Bytes • Received Packets • Transmitted Packets • Received Errored Packets • Received Dropped Packets • Transmitted Errored Packets • Transmitted Dropped Packets <p>The endpoint drop-down shows <V Series Node Management IP address : Network Interface> for each endpoint.</p> <p>You can select the following control filters, based on which the visualizations will get updated:</p> <ul style="list-style-type: none"> • Monitoring session • V Series node • Endpoint: Management IP of the V Series node followed by the Network Interface (NIC) 	<i>Endpoint Bytes</i>	Displays received traffic vs transmitted traffic, in Bytes.
		<i>Endpoint Packets</i>	Displays received traffic vs transmitted traffic, as the number of packets.

NOTE: The Tunnel (Virtual), App (Virtual) and Endpoint (Virtual) dashboards do not show data from the previous releases if the *Monitoring Session [Platform : Domain : Connection]* dashboard filter is applied. This is because, this filter relies on the new attributes in the OpenSearch database, which are available only from software version 5.14.00 and beyond.

Cloud Health Monitoring

GigaVUE-FM allows you to monitor the traffic and configuration health status of the monitoring session and its individual components. This section provides detailed information on how to view the traffic and configuration health status of the monitoring session and its individual components.

For more information on how to configure cloud health monitoring, refer to the topic [Monitor Cloud Health](#).

Customer Orchestrated Source - Use Case

Customer Orchestrated Source is a traffic acquisition method that allows to tunnel traffic directly to the GigaVUE V Series Nodes. In cases where UCT-V or VPC Mirroring cannot be configured due to firewall or other restrictions, you can use this method and tunnel the traffic to GigaVUE V Series Node, where the traffic is processed.

When using Customer Orchestrated Source, you can directly configure tunnels or raw endpoints in the monitoring session, where you can use other applications like Slicing, Masking, Application Metadata, Application Filtering, etc., to process the tunneled traffic. Refer to [Create Ingress and Egress Tunnels](#) and [Create Raw Endpoint \(Third Party Orchestration\)](#) for more detailed information on how to configure Tunnels and Raw End Points in the Monitoring Session.

You can configure an Ingress tunnel in the Monitoring Session with the GigaVUE V Series Node IP address as the destination IP address, then the traffic is directly tunneled to that GigaVUE V Series Node.

Get Started with Third Party Orchestration

This chapter describes how to plan and start the third party orchestration deployment.

Refer to the following sections for details:

- [License information](#)
- [Network Firewall Requirement](#)
- [Configure Role-Based Access for Third Party Orchestration](#)
- [Modes of Deployments](#)

License information

GigaVUE Cloud Suite for third-party orchestration supports Volume-Based Licensing model. Refer to the following topics for more detailed information on Volume-Based Licensing and how to activate your license:

Volume-Based License

All the GigaVUE V Series Nodes connected to GigaVUE-FM periodically report statistics on the amount of traffic that flows through the V Series Nodes. The statistics provide information on the actual data volume that flows through the V Series Nodes. All licensed applications, when running on the node, generate usage statistics.

Licensing for GigaVUE Cloud Suite is volume-based. In the Volume-Based Licensing (VBL) scheme, a license entitles specific applications on your V Series Nodes to use a specified amount of total data volume over the term of the license. The distribution of the license to individual nodes becomes irrelevant for GigaVUE accounting purpose. GigaVUE-FM tracks the total amount of data processed by the various licensed applications and provides visibility on the actual amount of data, each licensed application is using on each node, and tracks the overuse, if any.

Volume-based licenses are available as monthly subscription licenses with a service period of one month. Service period is the period of time for which the total usage or overage is tracked. There is a grace period for each license that is encoded in the license file. The license effectively provides data allowance for this additional time after the official end time of the license.

For purchasing licenses with the Volume-Based License (VBL) option, contact our Sales. Refer to [Contact Sales](#).

Base Bundles

In volume-based licensing scheme, licenses are offered as bundles. The following three base bundle types are available:

- CoreVUE
- NetVUE
- SecureVUEPlus

The bundles are available as SKUs¹. The number in the SKU indicates the total volume allowance of the SKU for that base bundle. For example, VBL-250T-BN-CORE has a daily volume allowance of 250 terabytes for CoreVUE bundle.

Bundle Replacement Policy

Refer to the following notes:

- You can always upgrade to a higher bundle but you cannot move to a lower version.
- You cannot have two different base bundles at the same time however, you can have multiple base bundles of the same type.
- Once upgraded to a higher bundle, the existing lower bundles will be automatically deactivated.

Add-on Packages

GigaVUE-FM allows you to add additional packages called add-on packages to the base bundles. These add-on packages allow you to add additional applications to your base bundles. Add-on packages have their own start/end date and volume specifications.

Rules for add-on packages:

- Add-on packages can only be added when there is an active base bundle available in GigaVUE-FM.
- The base bundle limits the total volume usage of the add-on package.
- If your add-on package has volume allowance less than the base bundle, then your add-on package can only handle volume allocated for add-on package.
- When the life term of an add-on package extends beyond the base bundle, then when the base bundle expires, the volume allowance of the add-on package will be reduced to zero until a new base bundle is added.

For more information about SKUs refer to the respective Data Sheets as follows:

GigaVUE Data Sheets
GigaVUE Cloud Suite for VMware Data Sheet
GigaVUE Cloud Suite for AWS Data Sheet
GigaVUE Cloud Suite for Azure Data Sheet
GigaVUE Cloud Suite for OpenStack
GigaVUE Cloud Suite for Nutanix
GigaVUE Cloud Suite for Kubernetes

¹Stock Keeping Unit. Refer to the [What is a License SKU?](#) section in the FAQs for Licenses chapter.

How GigaVUE-FM Tracks Volume-Based License Usage

GigaVUE-FM tracks the license usage for each V Series node as follows:

- When you create and deploy a monitoring session, GigaVUE-FM allows you to use only those applications that are licensed at that point (applicable only for ACTIVE licenses, licenses in grace period are not included).
- When a license goes into grace period, you will be notified with an audit log.
- When a license expires (and has not been renewed yet), the monitoring sessions using the corresponding license will not be undeployed.

For releases prior to 6.4:

- The monitoring sessions using the corresponding license will be undeployed (but not deleted from the database).
- When a license is later renewed or newly imported, any undeployed monitoring sessions are redeployed.

NOTE: When the license expires, GigaVUE-FM displays a notification on the screen.

Manage Volume-based Licenses

To manage active Volume-based License:

1. On the left navigation pane, click .
2. Go to **System > Licenses**. From the top navigation bar, select the **VBL Active** from the **FM/Cloud** drop-down.

This page lists the following information about the active Volume-based Licenses:

Field	Description
SKUs	Unique identifier associated with the license
Bundles	Bundle to which the license belongs to
Volume	Total daily allowance volume
Starts	License start date
Ends	License end date
Type	Type of license (Commercial, Trial, Lab and other license types).
Activation ID	Activation ID
Entitlement ID	Entitlement ID

NOTE: The License Type and Activation ID are displayed by default in the VBL Active page. To display the Entitlement ID field, click on the column setting configuration option to enable the Entitlement ID field.

The expired licenses are displayed in the **VBL Inactive** page, which can be found under the **FM/Cloud** drop-down in the top navigation bar. This page lists the following information about the inactive Volume-based Licenses:

Field	Description
SKUs	Unique identifier associated with the license.
Bundles	Bundle to which the license belongs to.
Ends	License end date
Grace Period	Number of days the license is in grace period
Deactivation Date	Date the license got deactivated.
Revocation Code	License revocation code.
Status	License status.

NOTE: The License Type, Activation ID and Entitlement ID fields are not displayed by default in the VBL Inactive page. To display these fields, click on the column setting configuration option and enable these fields.

Use the following buttons to manage your VBL.

Button	Description
Activate Licenses	Use this button to activate a Volume-based License. For more information, refer to the topic Activate Volume-based Licenses of the GigaVUE Licensing Guide.
Email Volume Usage	Use this button to send the volume usage details to the email recipients.
Filter	Use this button to narrow down the list of active Volume-based Licenses that are displayed on the VBL active page.
Export	Use this button to export the details in the VBL active page to a CSV or XLSX file.
Deactivate	Use this button to deactivate the licenses. You can only deactivate licenses that are in grace period or that have expired.

For more detailed information on dashboards and reports generation for Volume-based Licensing refer to the following table:

For details about:	Reference section	Guide
How to generate Volume-based License reports	Generate VBL Usage Reports	GigaVUE Administration Guide
Volume-based Licensed report details	Volume Based License Usage Report	GigaVUE Administration Guide
Fabric health analytics dashboards for Volume-based Licenses usage	Dashboards for Volume Based Licenses Usage	GigaVUE-FM User Guide

Activate Volume-based Licenses

To activate Volume-based licenses:

1. On the left navigation pane, click .
2. Go to **System > Licenses**. From the top navigation bar, select the **VBL Active** from the **FM/Cloud** drop-down.
3. Click **Activate Licenses**. The **Activate License** page appears. Perform the following steps:
 - a. Download the fabric inventory file that contains information about GigaVUE-FM. Click **Next**. Refer to the [What is a Fabric Inventory File?](#) section for more details.
 - b. Navigate to the Licensing Portal. Upload the Fabric Inventory file in the portal. Once the fabric inventory file is uploaded, select the required license and click **Activate**. A license key is provided. Record the license key or keys.
 - c. Return to GigaVUE-FM and add the additional licenses.

Default Trial Licenses

After you install GigaVUE-FM, a default free 1TB of CoreVUE trial volume-based license (VBL) is provided one-time for 30 days (from the date of installation).

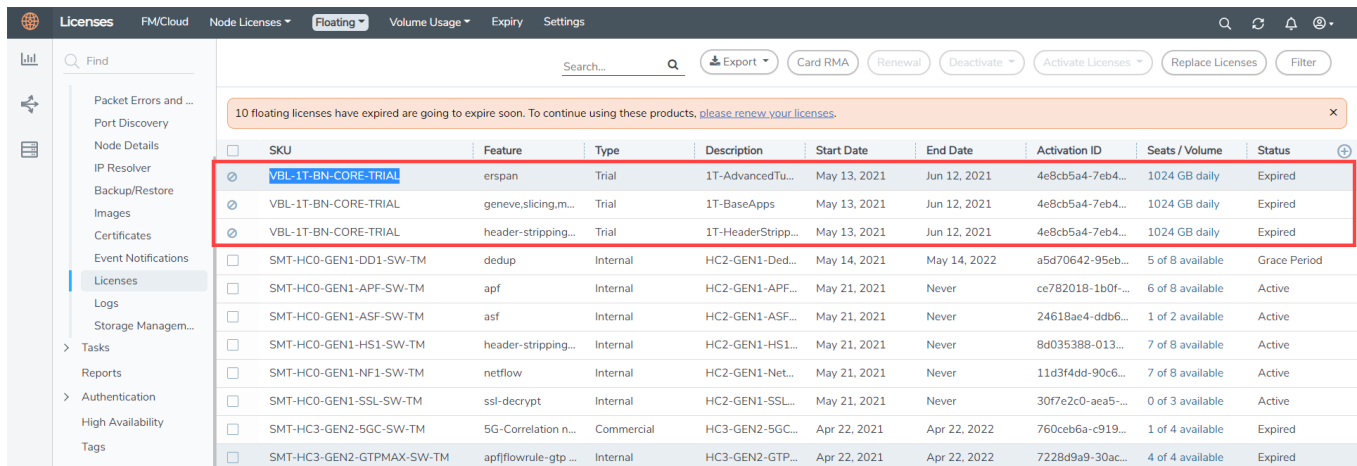

SKU	Feature	Type	Description	Start Date	End Date	Activation ID	Seats / Volume	Status
VBL-1T-BN-CORE-TRIAL	erspan	Trial	1T-AdvancedTu...	May 13, 2021	Jun 12, 2021	4e8cb5a4-7eb4...	1024 GB daily	Expired
VBL-1T-BN-CORE-TRIAL	geneve.slicing.m...	Trial	1T-BaseApps	May 13, 2021	Jun 12, 2021	4e8cb5a4-7eb4...	1024 GB daily	Expired
VBL-1T-BN-CORE-TRIAL	header-stripping...	Trial	1T-HeaderStripp...	May 13, 2021	Jun 12, 2021	4e8cb5a4-7eb4...	1024 GB daily	Expired
SMT-HC0-GEN1-DD1-SW-TM	dedup	Internal	HC2-GEN1-Ded...	May 14, 2021	May 14, 2022	a5d70642-95eb...	5 of 8 available	Grace Period
SMT-HC0-GEN1-APF-SW-TM	apf	Internal	HC2-GEN1-APF...	May 21, 2021	Never	ce782018-1b0f...	6 of 8 available	Active
SMT-HC0-GEN1-ASF-SW-TM	asf	Internal	HC2-GEN1-ASF...	May 21, 2021	Never	24618ae4-ddb6...	1 of 2 available	Active
SMT-HC0-GEN1-HS1-SW-TM	header-stripping...	Internal	HC2-GEN1-HS1...	May 21, 2021	Never	8d035388-013...	7 of 8 available	Active
SMT-HC0-GEN1-NF1-SW-TM	netflow	Internal	HC2-GEN1-Net...	May 21, 2021	Never	11d3f4dd-90c6...	7 of 8 available	Active
SMT-HC0-GEN1-SSL-SW-TM	ssl-decrypt	Internal	HC2-GEN1-SSL...	May 21, 2021	Never	30f7e2c0-aea5...	0 of 3 available	Active
SMT-HC3-GEN2-5GC-SW-TM	5G-Correlation n...	Commercial	HC3-GEN2-5GC...	Apr 22, 2021	Apr 22, 2022	760ceb6a-c919...	1 of 4 available	Expired
SMT-HC3-GEN2-GTPMAX-SW-TM	apfflowrule-gtp...	Internal	HC3-GEN2-GTP...	Apr 22, 2021	Apr 22, 2022	7228d9a9-30ac...	4 of 4 available	Expired

This license includes the following applications:

- ERSPAN
- Geneve
- Slicing
- Masking
- Trailer
- Tunneling
- Load Balancing
- Enhanced Load Balancing
- Flowmap
- Header-stripping
- Add header

NOTE: There is no grace period for the trial license. If you do not have any other Volume-based licenses installed, then after 30 days, on expiry of the trial license, any deployed monitoring sessions will be undeployed from the existing GigaVUE V Series Nodes.

To deactivate the trial VBL refer to [Delete Default Trial Licenses](#) section for details.

Delete Default Trial Licenses

GigaVUE-FM allows you to deactivate the default trial licenses from this page. To deactivate the license:

1. On the left navigation pane, click .
2. Go to **System > Licenses > Floating**. Click **Activated**.
3. Click **Deactivate > Default Trial VBL**.

The VBL trial licenses is deactivated and is no longer listed in the Activated page. However, you can view these deactivated licenses from the Deactivated page.

Apply License

For instructions on how to generate and apply license refer to the *GigaVUE Licensing Guide*.

Network Firewall Requirement

The following table lists the Network Firewall / Security Group requirements for GigaVUE Cloud Suite.

NOTE: When using dual stack network, the below mentioned ports must be opened for both IPv4 and IPv6.

GigaVUE-FM				
Direction	Protocol	Port	Source CIDR	Purpose
Inbound	TCP	443	Administrator Subnet	Allows GigaVUE-FM to accept Management connection using REST API. Allows users to access GigaVUE-FM UI securely through HTTPS connection.
Inbound	TCP	22	Administrator Subnet	Allows CLI access to user-initiated management and diagnostics.
Inbound (This is the port used for Third Party Orchestration)	TCP	443	UCT-V Controller IP	Allows GigaVUE-FM to receive registration requests from UCT-V Controller using REST API.
Inbound (This is the port used for Third Party Orchestration)	TCP	443	GigaVUE V Series Node IP	Allows GigaVUE-FM to receive registration requests from GigaVUE V Series Node using REST API when GigaVUE V Series Proxy is not used.
Inbound (This is the port used for Third Party Orchestration)	TCP	443	GigaVUE V Series Proxy IP	Allows GigaVUE-FM to receive registration requests from GigaVUE V Series Proxy using REST API.
Inbound	TCP	443	UCT-C Controller IP	Allows GigaVUE-FM to receive registration requests from UCT-C Controller using REST API.
Inbound	TCP	5671	GigaVUE V Series Node IP	Allows GigaVUE-FM to receive traffic health updates from GigaVUE V Series Nodes.
Inbound	TCP	5671	UCT-V Controller IP	Allows GigaVUE-FM to receive statistics from UCT-V Controllers.
Inbound	TCP	5671	UCT-C Controller IP	Allows GigaVUE-FM to receive statistics from UCT-C Controllers.
Inbound	UDP	2056	GigaVUE V Series Node IP	Allows GigaVUE-FM to receive Application Intelligence and Application Visualization reports from GigaVUE V Series Node.
Direction	Protocol	Port	Destination CIDR	Purpose
Outbound	TCP	9900	GigaVUE-FM IP	Allows GigaVUE-FM to communicate control and

				management plane traffic with UCT-V Controller.
Outbound (optional)	TCP	8890	GigaVUE V Series Proxy IP	Allows GigaVUE-FM to communicate control and management plane traffic to GigaVUE V Series Proxy.
Outbound	TCP	8889	GigaVUE V Series Node IP	Allows GigaVUE-FM to communicate control and management plane traffic to GigaVUE V Series Node.
Outbound	TCP	8443 (default)	UCT-C Controller IP	Allows GigaVUE-FM to communicate control and management plane traffic to UCT-C Controller.
Outbound	TCP	443	Any IP Address	Allows GigaVUE-FM to reach the Public Cloud Platform APIs.
UCT-V Controller				
Direction	Protocol	Port	Source CIDR	Purpose
Inbound	TCP	9900	GigaVUE-FM IP	Allows UCT-V Controller to communicate control and management plane traffic with GigaVUE-FM
Inbound	TCP	9900	UCT-V or Subnet IP	Allows UCT-V Controller to receive traffic health updates from UCT-V.
Inbound (This port is used for Third Party Orchestration)	TCP	8891	UCT-V or Subnet IP	Allows UCT-V Controller to receive the registration requests from UCT-V.
Inbound	TCP	22	Administrator Subnet	Allows CLI access for user-initiated management and diagnostics, specifically when using third party orchestration.
Direction	Protocol	Port	Destination CIDR	Purpose
Outbound (This port is used for Third Party Orchestration)	TCP	443	GigaVUE-FM IP	Allows UCT-V Controller to send the registration requests to GigaVUE-FM using REST API.
Outbound	TCP	9901	UCT-V Controller IP	Allows UCT-V Controller to communicate control and management plane traffic with UCT-Vs.
Outbound	TCP	5671	GigaVUE-FM IP	Allows UCT-V Controller to send traffic health updates to

				GigaVUE-FM.
UCT-V				
Direction	Protocol	Port	Source CIDR	Purpose
Inbound	TCP	9901	UCT-V Controller IP	Allows UCT-V to receive control and management plane traffic from UCT-V Controller
Direction	Protocol	Port	Destination CIDR	Purpose
Outbound (This port is used for Third Party Orchestration)	TCP	8891	UCT-V Controller IP	Allows UCT-V to communicate with UCT-V Controller for registration and Heartbeat
Outbound	UDP (VXLAN)	VXLAN (default 4789)	GigaVUE V Series Node IP	Allows UCT-V to tunnel VXLAN traffic to GigaVUE V Series Nodes
Outbound	IP Protocol (L2GRE)	L2GRE (IP 47)	GigaVUE V Series Node IP	Allows UCT-V to tunnel L2GRE traffic to GigaVUE V Series Nodes
Outbound (Optional - This port is used only for Secure Tunnels)	TCP	11443	GigaVUE V Series Node IP	Allows UCT-V to securely transfer the traffic to the GigaVUE V Series Node
Outbound	TCP	9900	UCT-V Controller IP	Allows UCT-V to send traffic health updates to UCT-V Controller.
GigaVUE V Series Node				
Direction	Protocol	Port	Source CIDR	Purpose
Inbound	TCP	8889	GigaVUE-FM IP	Allows GigaVUE V Series Node to communicate control and management plane traffic with GigaVUE-FM
Inbound	TCP	8889	GigaVUE V Series Proxy IP	Allows GigaVUE V Series Node to communicate control and management plane traffic with GigaVUE V Series Proxy.
Inbound	UDP (VXLAN)	VXLAN (default 4789)	UCT-V Subnet IP	Allows GigaVUE V Series Nodes to receive VXLAN tunnel traffic to UCT-V
Inbound	IP Protocol (L2GRE)	L2GRE	UCT-V Subnet IP	Allows GigaVUE V Series Nodes to receive L2GRE tunnel traffic to UCT-V
Inbound	UDPGRE	4754	Ingress Tunnel	Allows GigaVUE V Series Node to receive tunnel traffic from

				UDPGRE Tunnel
Inbound	TCP	22	Administrator Subnet	Allows CLI access for user-initiated management and diagnostics, specifically when using third party orchestration.
Inbound (Optional - This port is used only for Secure Tunnels)	TCP	11443	UCT-V subnet	Allows to securely transfer the traffic to GigaVUE V Series Nodes.
Inbound (Optional - This port is used only for configuring AWS Gateway Load Balancer)	UDP (GENEVE)	6081	Ingress Tunnel	Allows GigaVUE V Series Node to receive tunnel traffic from AWS Gateway Load Balancer.
Direction	Protocol	Port	Destination CIDR	Purpose
Outbound	TCP	5671	GigaVUE-FM IP	Allows GigaVUE V Series Node to send traffic health updates to GigaVUE-FM.
Outbound	UDP (VXLAN)	VXLAN (default 4789)	Tool IP	Allows GigaVUE V Series Node to tunnel output to the tool.
Outbound	IP Protocol (L2GRE)	L2GRE (IP 47)	Tool IP	Allows GigaVUE V Series Node to tunnel output to the tool.
Outbound	UDP	2056	GigaVUE-FM IP	Allows GigaVUE V Series Node to send Application Intelligence and Application Visualization reports to GigaVUE-FM.
Outbound	UDP	2055	Tool IP	Allows GigaVUE V Series Node to send NetFlow traffic to an external tool.
Outbound	UDP	514	Tool IP	Allows GigaVUE V Series Node to send Application Metadata Intelligence log messages to external tools.
Bidirectional (optional)	ICMP	<ul style="list-style-type: none"> echo request echo reply 	Tool IP	Allows GigaVUE V Series Node to send health check tunnel destination traffic.
Outbound (This port is used for Third Party Orchestration)	TCP	8891	GigaVUE V Series Proxy IP	Allows GigaVUE V Series Node to send registration requests and heartbeat messages to GigaVUE V Series Proxy when GigaVUE V Series Proxy is used.
Outbound (This port is used for Third Party	TCP	443	GigaVUE-FM IP	Allows GigaVUE V Series Node to send registration requests and heartbeat messages to

Orchestration)				GigaVUE-FM when GigaVUE V Series Proxy is not used.
Outbound (Optional - This port is used only for Secure Tunnels)	TCP	11443	Tool IP	Allows to securely transfer the traffic to an external tool.
GigaVUE V Series Proxy (optional)				
Direction	Protocol	Port	Source CIDR	Purpose
Inbound	TCP	8890	GigaVUE-FM IP	Allows GigaVUE-FM to communicate control and management plane traffic with GigaVUE V Series Proxy.
Inbound (This port is used for Third Party Orchestration)	TCP	8891	GigaVUE V Series Node IP	Allows GigaVUE V Series Proxy to receive registration requests and heartbeat messages from GigaVUE V Series Node.
Inbound	TCP	22	Administrator Subnet	Allows CLI access for user-initiated management and diagnostics, specifically when using third party orchestration.
Direction	Protocol	Port	Destination CIDR	Purpose
Outbound	TCP	443	GigaVUE-FM IP	Allows GigaVUE V Series Proxy to communicate the registration requests to GigaVUE-FM
Outbound	TCP	8889	GigaVUE V Series Node IP	Allows GigaVUE V Series Proxy to communicate control and management plane traffic with GigaVUE V Series Node
Universal Cloud Tap - Container deployed inside Kubernetes worker node				
Direction	Protocol	Port	Destination CIDR	Purpose
Outbound	TCP	42042	Any IP address	Allows UCT-C to send statistical information to UCT-C Controller.
Outbound	UDP	VXLAN (default 4789)	Any IP address	Allows UCT-C to tunnel traffic to the GigaVUE V Series Node or other destination.
UCT-C Controller deployed inside Kubernetes worker node				
Direction	Protocol	Port	Source CIDR	Purpose
Inbound	TCP	8443 (configurable)	GigaVUE-FM IP	Allows GigaVUE-FM to communicate with UCT-C Controller.

Direction	Protocol	Port	Destination CIDR	Purpose
Outbound	TCP	5671	Any IP address	Allows UCT-C Controller to send statistics to GigaVUE-FM.
Outbound	TCP	443	GigaVUE-FM IP	Allows UCT-C Controller to communicate with GigaVUE-FM.

Configure Role-Based Access for Third Party Orchestration

Before deploying the fabric components using a third party orchestrator, we must create users, roles, and respective user groups in GigaVUE-FM. The Username and the Password provided on the User Management page will be used in the registration data that can be used to deploy the fabric components in your orchestrator.

Refer to following topics for more detailed information on how to add users, create roles and user groups:

- [Users](#)
- [Role](#)
- [User Groups](#)

Users

You can also configure the user's role and user groups to control the access privileges of the user in GigaVUE-FM.

Add Users

This section provides the steps for adding users. You can add users only if you are a user with **fm_super_admin role** or a user with either read/write access to the FM security Management category.

To add users, perform the following steps:

1. On the left navigation pane, click  and select **Authentication > GigaVUE-FM User Management > Users**. The **User** page is displayed.

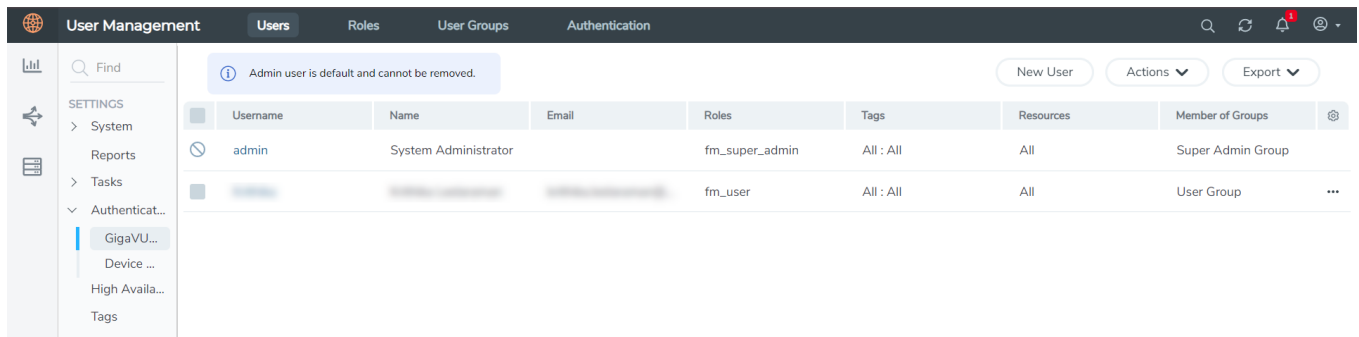

Figure 1 FM Users Page

2. Click **New User**. In the Add User wizard that appears perform the following steps.

Add User

All form elements are required unless indicated as optional.

Name

Username

Password

Confirm password

Email

User Group

Select User Group

Your new password must contain:

- ✓ At least 8 characters and up to a maximum of 64 characters in length
- ✓ At least one numerical character
- ✓ At least one uppercase character
- ✓ At least one lowercase character
- ✓ At least one special character from -!@#\$%^&*()_+

Cancel Ok

Figure 2 Create User

- a. In the Add User pop-up box, enter the following details:
 - o **Name:** Actual name of the user
 - o **Username:** User name configured in GigaVUE-FM
 - o **Email:** Email ID of the user
 - o **Password/Confirm Password:** Password for the user.
 - o **User Group:** User group

NOTE: GigaVUE-FM will prompt for your password.

- b. Click **Ok** to save the configuration.

The new user is added to the summary list view.

The username and password created in this section will be used in the registration data, used for deploying the fabric components.

Role

A user role defines permission for users to perform any task or operation in GigaVUE-FM or on the managed device. You can associate a role with user.

Create Roles for Third Party Orchestration

This section describes the steps for creating roles and assigning user(s) to those roles for Third Party Orchestration.

NOTE: If you are a user with read-only access you will be restricted from performing any configurations on the screen. The menus and action buttons in the UI pages will be disabled appropriately.

To create a role

1. On the left navigation pane, click  and select **Authentication > GigaVUE-FM User Management > Roles**.
2. Click **New Role**.

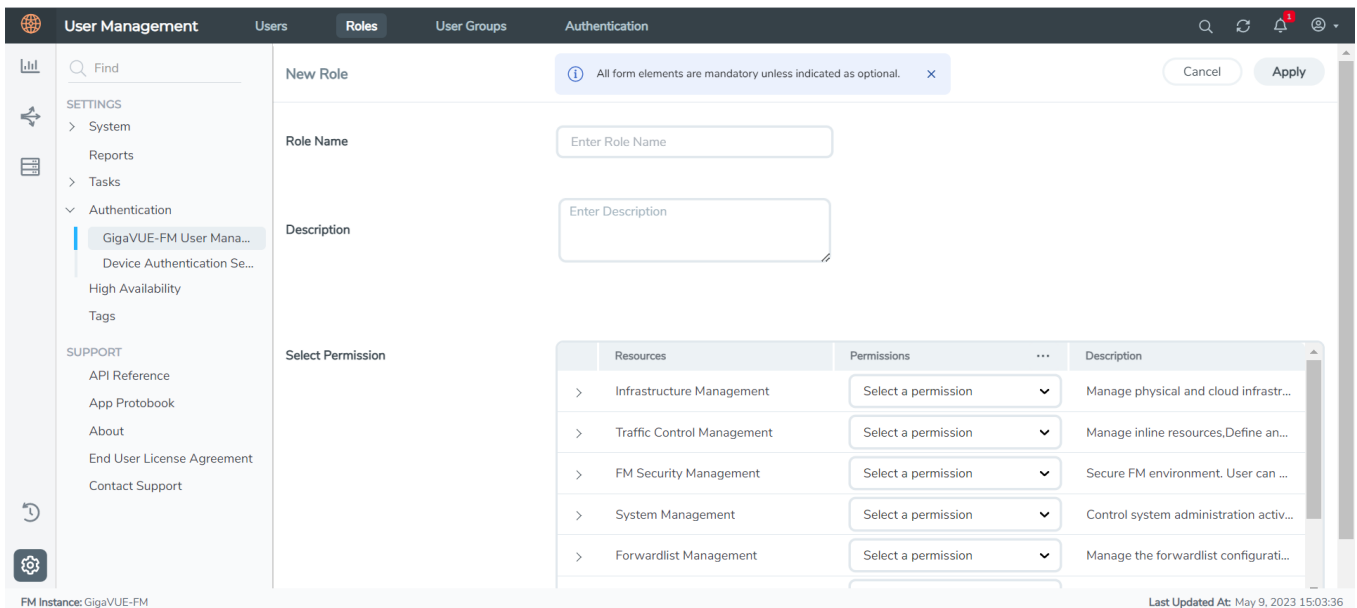

User Management Users Roles User Groups Authentication

Find

SETTINGS

- > System
- Reports
- > Tasks
- > Authentication
 - GigaVUE-FM User Mana...
 - Device Authentication Se...
 - High Availability
 - Tags

SUPPORT

- API Reference
- App Protobook
- About
- End User License Agreement
- Contact Support

New Role ⓘ All form elements are mandatory unless indicated as optional. x Cancel Apply

Role Name Enter Role Name

Description Enter Description

Select Permission

	Resources	Permissions	...	Description
>	Infrastructure Management	Select a permission	▼	Manage physical and cloud infrastr...
>	Traffic Control Management	Select a permission	▼	Manage inline resources, Define an...
>	FM Security Management	Select a permission	▼	Secure FM environment. User can ...
>	System Management	Select a permission	▼	Control system administration activ...
>	Forwardlist Management	Select a permission	▼	Manage the forwardlist configurati...

FM Instance: GigaVUE-FM Last Updated At: May 9, 2023 15:03:36

3. In the New Role page, select or enter the following details:

- **Role Name:** Name of the role.
- **Description:** Description of the role.
- **Select Permission:** Under the **Select Permissions** tab select **Third Party Orchestration** and provide read / write permissions.

4. Click **Apply** to save the configuration.

User Groups

A user group consists of a set of roles and set of tags associated with users in that group. When a user is created they can be associated with one or more groups.

Create User Groups in GigaVUE-FM for Third Party Orchestration

Create a new User Group as mentioned in the steps below:

1. On the left navigation pane, click , and then select **Authentication > GigaVUE-FM User Management > User Groups**.
2. Click **New Group**. In the Wizard that appears, perform the following steps. Click **Next** to progress forward and click **Back** to navigate backward and change the details.

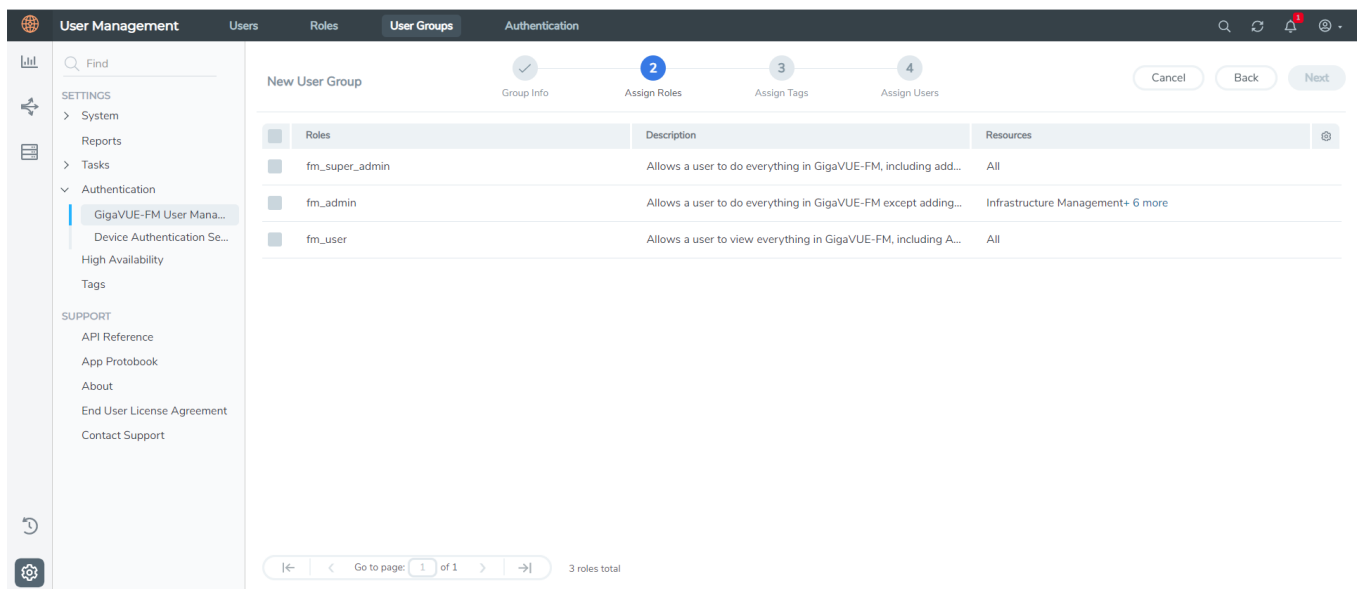

Roles	Description	Resources
fm_super_admin	Allows a user to do everything in GigaVUE-FM, including add...	All
fm_admin	Allows a user to do everything in GigaVUE-FM except adding...	Infrastructure Management+ 6 more
fm_user	Allows a user to view everything in GigaVUE-FM, including A...	All

At the bottom of the wizard, there is a pagination control showing 'Go to page: 1 of 1' and '3 roles total'.

3. In the **Group Info** tab, enter the following details:
 - **Group Name**
 - **Description**
4. In the **Assign Roles** tab, select the role created in [Role](#) section.
5. In the **Assign Tags** tab, select the required tag key and tag value.

6. In the **Assign Users** tab, select the required users. Click **Apply** to save the configuration. Click **Skip and Apply** to skip this step and proceed without adding users.

The new user group is added to the summary list view.

Click on the ellipses to perform the following operations:

- **Modify Users:** Edit the details of the users.
- **Edit:** Edit an existing group.

Modes of Deployments

There are two ways in which GigaVUE fabric components can be deployed using the third party orchestration. They are:

- [Generic Mode](#)
- [Integrated Mode](#)

Generic Mode

In generic mode, when deploying the fabric components, you can provide the monitoring domain and connection name directly in your orchestrator. A Monitoring Domain will be created under the **Third Party Orchestration** monitoring domain page in GigaVUE-FM and your GigaVUE fabric components will be deployed in that monitoring domain. Or you can also create a monitoring domain under **Third Party Orchestration** and provide the monitoring domain name and the connection name in the user data that will be used in your orchestrator.

In generic mode, the platform credentials are not shared with GigaVUE-FM.

Integrated Mode

In integrated mode, you create a monitoring domain in your respective cloud suite in GigaVUE-FM and then use your own orchestration system to just deploy nodes. The fabric components deployed using your own orchestration system will be displayed under the monitoring domain created in your respective cloud suite. In this case, ensure that the monitoring domain and the connection name given in the GigaVUE-FM matches the groupName and subGroupName in the user data provided in your orchestration system.

In integrated mode, the platform credentials are shared with GigaVUE-FM. Only the GigaVUE fabric components deployment happens in the platform. In this mode, platform connection created is made to do inventory of all the VMs. This mode supports VPC mirroring and UCT-V in AWS.

Deployment Options for GigaVUE Cloud Suite for Third Party Orchestration

This section provides a detailed information on the multiple ways in which GigaVUE Cloud Suite for Third Party Orchestration can be configured to provide visibility for physical and virtual traffic. There are five different ways in which GigaVUE Cloud Suite for Third Party Orchestration can be configured based on the traffic acquisition method and the method in which you want to deploy fabric components. For more detailed information and the work flow refer the following topics:

- [Deploy GigaVUE Fabric Components using Generic Mode](#)
 - [Without Creating Monitoring Domain](#)
 - [By Creating Monitoring Domain](#)
- [Deploy GigaVUE Fabric Components using Integrated Mode](#)

Deploy GigaVUE Fabric Components using Generic Mode

If you wish to deploy GigaVUE fabric components using generic mode, it can be done in four ways:

Without Creating Monitoring Domain

In generic mode, when deploying the fabric components, you can provide the monitoring domain and connection name directly in your orchestrator. A Monitoring Domain will be created under the **Third Party Orchestration** monitoring domain page in GigaVUE-FM and your GigaVUE fabric components will be deployed in that monitoring domain.

Traffic Acquisition Method as UCT-V

Follow instruction in the below table, if you wish to use UCT-V as your traffic acquisition method. When using UCT-V the traffic from the Virtual Machines are acquired using the UCT-V and it is sent to the GigaVUE V Series Nodes.

Step No	Task	Refer the following topics
1	Install GigaVUE-FM	Install GigaVUE-FM
2	Install UCT-V	Install UCT-V
3	Create User and Password	Configure Role-Based Access for Third Party Orchestration
4	Configure GigaVUE Fabric Components	Deploy Fabric Components using Generic Mode
5	Create Monitoring session	Configure Monitoring Session
6	Add Applications to the Monitoring Session	Add Applications to Monitoring Session (Third Party Orchestration)
7	Deploy Monitoring Session	Deploy Monitoring Session (Third Party Orchestration)
8	View Monitoring Session Statistics	View Monitoring Session Statistics (Third Party Orchestration)

Traffic Acquisition Method as Customer Orchestrated Source

Follow instruction in the below table if you wish to use Customer Orchestrated Source as your traffic acquisition method. In this case you can use tunnels as a source where the traffic is directly tunneled to GigaVUE V Series Nodes without deploying UCT-V or UCT-V controllers.

Step No	Task	Refer the following topics
1	Install GigaVUE-FM	Install GigaVUE-FM
2	Create User and Password	Configure Role-Based Access for Third Party Orchestration
3	Configure GigaVUE Fabric Components	Deploy Fabric Components using Generic Mode
4	Create Monitoring session	Configure Monitoring Session
5	Create Ingress and Egress Tunnel Endpoints	Create Ingress and Egress Tunnels
6	Add Applications to the Monitoring Session	Add Applications to Monitoring Session (Third Party Orchestration)
7	Deploy Monitoring Session	Deploy Monitoring Session (Third Party Orchestration)
8	View Monitoring Session Statistics	View Monitoring Session Statistics (Third Party Orchestration)

By Creating Monitoring Domain

In generic mode, you can also create a monitoring domain under **Third Party Orchestration** and provide the monitoring domain name and the connection name in the user data that will be used in your orchestrator.

Traffic Acquisition Method as UCT-V

Follow instruction in the below table, if you wish to use UCT-V as your traffic acquisition method. When using UCT-V the traffic from the Virtual Machines are acquired using the UCT-V and it is sent to the GigaVUE V Series Nodes.

Step No	Task	Refer the following topics
1	Install GigaVUE-FM	Install GigaVUE-FM
2	Install UCT-V	Install UCT-V
3	Create User and Password	Configure Role-Based Access for Third Party Orchestration
4	Create a Monitoring Domain	Create Monitoring Domain
5	Configure GigaVUE Fabric Components	Deploy Fabric Components using Generic Mode
6	Create Monitoring session	Configure Monitoring Session
7	Add Applications to the Monitoring Session	Add Applications to Monitoring Session (Third Party Orchestration)
8	Deploy Monitoring Session	Deploy Monitoring Session (Third Party Orchestration)
9	View Monitoring Session Statistics	View Monitoring Session Statistics (Third Party Orchestration)

Traffic Acquisition Method as Customer Orchestrated Source

Follow instruction in the below table, if you wish to use Customer Orchestrated Source as your traffic acquisition method. In this case you can use tunnels as a source where the traffic is directly tunneled to V Series nodes without deploying UCT-V or UCT-V controllers.

Step No	Task	Refer the following topics
1	Install GigaVUE-FM	Install GigaVUE-FM
2	Create User and Password	Configure Role-Based Access for Third Party Orchestration
3	Create a Monitoring Domain	Create Monitoring Domain
4	Configure GigaVUE Fabric Components	Deploy Fabric Components using Generic Mode

Step No	Task	Refer the following topics
5	Create Monitoring session	Configure Monitoring Session
6	Create Ingress and Egress Tunnel Endpoints	Create Ingress and Egress Tunnels
7	Add Applications to the Monitoring Session	Add Applications to Monitoring Session (Third Party Orchestration)
8	Deploy Monitoring Session	Deploy Monitoring Session (Third Party Orchestration)
9	View Monitoring Session Statistics	View Monitoring Session Statistics (Third Party Orchestration)

Deploy GigaVUE Fabric Components using Integrated Mode

GigaVUE-FM allows you to use your own cloud platform as an orchestrator to deploy GigaVUE fabric components and then use GigaVUE-FM to configure the advanced features supported by these nodes. In integrated mode, you create a monitoring domain in your respective cloud suite in GigaVUE-FM and then use your own orchestration system to just deploy nodes. The GigaVUE V Series Nodes deployed using your own orchestration system will be displayed under the monitoring domain created in your respective cloud suite. In this case, ensure that the monitoring domain and the connection name given in the GigaVUE-FM matches the groupName and subGroupName in the user data provided in your orchestration system. Refer the following table for the step-by-step instructions.

Step No	Task	Refer the following topics
1	Install GigaVUE-FM	Install GigaVUE-FM
2	Create User and Password in GigaVUE-FM.	Configure Role-Based Access for Third Party Orchestration
3	Install UCT-V	Install UCT-V
4	Create a Monitoring Domain NOTE: Ensure that the Use FM to Launch Fabric toggle button is disabled.	Refer to the <i>Create Monitoring Domain</i> section in the respective cloud guide.
5	Configure GigaVUE Fabric Components NOTE: Select UCT-V as the Traffic Acquisition Method. When using integrated mode you can only use UCT-V as the traffic acquisition method.	Deploy Fabric Components using Integrated Mode
6	Create Monitoring session	Configure Monitoring Session

Step No	Task	Refer the following topics
7	Add Applications to the Monitoring Session	Add Applications to Monitoring Session (Third Party Orchestration)
8	Deploy Monitoring Session	Deploy Monitoring Session (Third Party Orchestration)
9	View Monitoring Session Statistics	View Monitoring Session Statistics (Third Party Orchestration)

Deploy GigaVUE Cloud Suite for Third Party Orchestration

You can use your own orchestration system to deploy the GigaVUE fabric components instead of using GigaVUE-FM to deploy your fabric components.

The third-party orchestration feature allows you to deploy GigaVUE fabric components using your own orchestration system. These fabric components register themselves with GigaVUE-FM using the information provided by the user. Once the nodes are registered with GigaVUE-FM, you can configure monitoring sessions and related services in GigaVUE-FM.

You can either manually deploy the fabric components using a configuration file or you can use your orchestration portal to launch the instances and deploy the fabric components using user data. Using the user data provided by you, the fabric components register itself with the GigaVUE-FM. Based on the group name and the sub group name details provided in the user data, GigaVUE-FM groups these fabric components under their respective monitoring domain and connection name. Health status of the registered nodes is determined by the heartbeat messages sent from the respective nodes.

This chapter describes how to connect, launch, and deploy the fabric components of GigaVUE Cloud Suite using third party orchestration. Refer to the following sections for more detailed information:

- [Install GigaVUE-FM](#)
- [Install UCT-V](#)
- [Uninstall UCT-V](#)
- [Upgrade or Reinstall UCT-V](#)
- [Install Custom Certificate](#)
- [Adding Certificate Authority](#)
- [Create Monitoring Domain](#)

- [Deploy Fabric Components using Generic Mode](#)
- [Deploy Fabric Components using Integrated Mode](#)

Install GigaVUE-FM

The GigaVUE-FM software package is available in multiple formats such as OVA, QCOW2, ISO. Use the appropriate media format to deploy GigaVUE-FM.

After you deploy GigaVUE-FM you must perform an initial configuration before you start using GigaVUE-FM. Refer to the *GigaVUE-FM Installation and Upgrade Guide* for details.

To install GigaVUE-FM in your cloud environment refer to *GigaVUE-FM Installation and Upgrade Guide* for details.

Install UCT-V

UCT-V is the primary Gigamon monitoring module that is installed in your Virtual Machines (VMs). UCT-V mirrors the selected traffic from a source interface to a destination mirror interface. The mirrored traffic is encapsulated using GRE or VXLAN tunneling and then sent to the GigaVUE Cloud Suite® V Series Node.

NOTE: The UCT-V installation is applicable only when the UCT-V is your traffic acquisition method.

A UCT-V can consists of multiple source interface and a single destination interface. The network packets collected from the source interface are sent to the destination interface. From the destination interface, the packets traverse through the L2GRE, VXLAN tunnel interface, or Secure Tunnels to the GigaVUE V Series Node.

A source interface can be configured with one or more Network Interfaces. While configuring a source interface, you can specify the direction of the traffic to be monitored in the instance. The direction of the traffic can be egress or ingress or both.

NOTE: For environments with both Windows and Linux or just windows UCT-V, VXLAN tunnels in the UCT-V Controller specification is required.

Refer to the following sections for more information:

- [Supported Operating Systems for UCT-V](#)
- [Modes of Installing UCT-V](#)
- [Linux UCT-V Installation](#)
- [Windows UCT-V Installation](#)

Supported Operating Systems for UCT-V

Supported Operating System for UCT-V¹ is 6.5.00, 6.6.00, 6.7.00

The below table lists the validated and the supported versions of the Operating Systems for UCT-V.

Operating System	Supported Versions
Ubuntu/Debian	Versions 16.04 through 22.04
CentOS	Versions 7.5 through 8.2
RHEL	Versions 7.5 through 9.4
Windows Server	Versions 2012 through 2022
Rocky OS	Versions 8.4 through 8.8

GigaVUE-FM version 6.7 supports UCT-V version 6.7 as well as (n-2) versions. It is always recommended to use the latest version of UCT-V with GigaVUE-FM, for better compatibility.

Modes of Installing UCT-V

You can install UCT-V in your virtual machine in two ways. Refer to the following points for more detailed information and step-by-step instructions on how to configure UCT-V:

1. **Third Party Orchestration:** The third-party orchestration feature allows you to deploy UCT-V using your own orchestration system. UCT-V register themselves with GigaVUE-FM using the information provided by the user. UCT-V can be registered with GigaVUE-FM using Third Party Orchestration in two ways:

- Generic Mode - [Deploy Fabric Components using Generic Mode](#) section in GigaVUE Cloud Suite Deployment Guide - Third Party Orchestration
- Integrated Mode - [Deploy Fabric Components using Integrated Mode](#)

Refer to [Modes of Deployments](#) section in GigaVUE Cloud Suite Deployment Guide - Third Party Orchestration for more detailed information on generic and integrated mode.

2. **GigaVUE-FM Orchestration:** Refer to *Install UCT-V* section in the respective cloud guides for more detailed information.

Linux UCT-V Installation

You can install UCT-V on various Linux distributions using Debian or RPM packages.

Refer to the following sections for the Linux UCT-V installation:

¹From Software version 6.4.00, G-vTAP is renamed to UCT-V.

- [Single Network Interface Configuration](#)
- [Multiple Network Interface Configuration](#)
- [Linux Network Firewall Requirements](#)
- [Install UCT-Vs](#)

Single Network Interface Configuration

A single network interface card (NIC) acts both as the source and the destination interface. A UCT-V with a single network interface configuration lets you monitor the ingress or egress traffic from the network interface. The monitored traffic is sent out using the same network interface.

For example, assume that there is only one interface eth0 in the monitoring instance. In the UCT-V configuration, you can configure eth0 as the source and the destination interface, and specify both egress and ingress traffic to be selected for monitoring purpose. The egress and ingress traffic from eth0 is mirrored and sent out using the same interface.

Using a single network interface card as the source and the destination interface can sometimes cause increased latency in sending the traffic out from the instance.

Example of the UCT-V configuration file for a single NIC configuration:

Grant permission to monitor ingress and egress traffic at iface

```
# eth0    mirror-src-ingress mirror-src-egress mirror-dst
```

Multiple Network Interface Configuration

A UCT-V lets you configure two network interface cards (NICs). One network interface card can be configured as the source interface and another network interface card can be configured as the destination interface.

For example, assume that there is eth0 and eth1 in the monitoring instance. In the UCT-V configuration, eth0 can be configured as the source interface and egress traffic can be selected for monitoring purpose. The eth1 interface can be configured as the destination interface. So, the mirrored traffic from eth0 is sent to eth1. From eth1, the traffic is sent to the GigaVUE V Series Node.

Example of the UCT-V configuration file for a dual NIC configuration:

Grant permission to monitor ingress and egress traffic at iface

```
# 'eth0' to monitor and 'eth1' to transmit the mirrored packets.
# eth0    mirror-src-ingress mirror-src-egress
# eth1    mirror-dst
```

Linux Network Firewall Requirements

If Network Firewall requirements or security groups are configured in your environment, then you must open the following ports for the virtual machine. Refer to [Network Firewall Requirement for GigaVUE Cloud Suite](#) to know more details on the firewall requirements or security groups required for your environment.

Direction	Port	Protocol	CIDR	Purpose
Inbound	9901	TCP	UCT-V Controller IP	Allows UCT-V to receive control and management plane traffic from UCT-V Controller

You can use the following commands to add the Network Firewall rule.

```
sudo firewall-cmd --add-port=9901/tcp
sudo firewall-cmd --runtime-to-permanent
```

Install UCT-Vs

You must have sudo/root access to edit the UCT-V configuration file.

For dual or multiple network interface configuration, you may need to modify the network configuration files to make sure that the extra NIC/Network Interface will initialize at boot time.

Prerequisites

Before installing UCT-V.**deb** or **.rpm** packages on your Linux VMs, ensure you have the following packages:

- Python3
- Python3-pip
- Python modules
 - netifaces
 - urllib3
 - requests
- iproute-tc for RHEL and CentOS VMs

NOTE: When using Amazon Linux version 2, ensure iproute-tc package is installed first.

You can install the UCT-Vs either from Debian or RPM packages.

Refer to the following topics for details:

- [Install UCT-V from Ubuntu/Debian Package](#)
- [Install UCT-V from RPM package](#)
- [Install UCT-V from Red Hat Enterprise Linux and CentOS with Selinux Enabled](#)

Install UCT-V from Ubuntu/Debian Package

NOTE: When using Kernel version less than 5.4 on Ubuntu 16.04 with Python version 3.5 installed, follow the instructions given below before installing UCT-V.

```
sudo apt-get update
sudo apt install python3-netifaces
curl https://bootstrap.pypa.io/pip/3.5/get-pip.py -o get-pip.py
/usr/bin/python3.5 get-pip.py
sudo /usr/bin/python3.5 -m pip uninstall requests
sudo /usr/bin/python3.5 -m pip install requests==2.22.
```

To install from a Debian package:

1. Download the UCT-V6.7.00 Debian (.deb) package from the [Gigamon Customer Portal](#). For assistance contact [Contact Technical Support](#).
2. Copy this package to your instance. Install the package with root privileges, for example:

```
$ ls gigamon-gigavue_uctv_6.7.00_amd64.deb
$ sudo dpkg -i gigamon-gigavue_uctv_6.7.00_amd64.deb
```

- Once the UCT-V package is installed, modify the file **/etc/uctv/uctv.conf** to configure and register the source and destination interfaces. The following examples registers eth0 as the mirror source for both ingress and egress traffic and eth1 as the destination for this traffic:

NOTE: When you have an active, successful monitoring session deployed, any changes to the UCT-V config file made after the initial setup require an UCT-V restart and an inventory refresh or sync from GigaVUE-FM to pick up the new changes and re-initiate the traffic mirroring. GigaVUE-FM does a periodic sync on its own every 15 minutes.

Example 1—Configuration example to monitor ingress and egress traffic at interface eth0 and use the same interface to send out the mirrored packets

```
# eth0    mirror-src-ingress mirror-src-egress mirror-dst
```

Example 2—Configuration example to monitor ingress and egress traffic at interface eth0 and use the interface eth1 to send out the mirrored packets

```
# eth0    mirror-src-ingress mirror-src-egress
# eth1    mirror-dst
```

Example 3—Configuration example to monitor ingress and egress traffic at interface eth0 and eth 1; use the interface eth1 to send out the mirrored packets

```
# eth0    mirror-src-ingress mirror-src-egress
# eth1    mirror-src-ingress mirror-src-egress mirror-dst
```

NOTE: Ensure that the configuration for a single interface is provided on a single line.

- Save the file.
- Restart the UCT-V service.

```
$ sudo service uctv restart
```

The UCT-V status will be displayed as running. Check the status using the following command:

```
$ sudo service uctv status
```

Install UCT-V from RPM package

Use the following commands to install the required packages:

```
sudo yum install iproute-tc -y
sudo yum install python3 -y
sudo yum install python3-pip -y
sudo pip3 install urllib3
sudo pip3 install requests
```

```
sudo pip3 install netifaces
```

To install from an RPM (.rpm) package on a Redhat, CentOS, or other RPM-based system:

1. Download the UCT-V6.7.00 RPM (.rpm) package from the [Gigamon Customer Portal](#). For assistance contact [Contact Technical Support](#).
2. Copy this package to your instance. Install the package with root privileges, for example:

```
$ ls gigamon-gigavue_uctv_6.7.00_x86_64.rpm
$ sudo rpm -i gigamon-gigavue_uctv_6.7.00_x86_64.rpm
```
3. Modify the `/etc/uctv/uctv.conf` file to configure and register the source and destination interfaces. The following example registers the eth0 as the mirror source for both ingress and egress traffic and registers eth1 as the destination for this traffic as follows:

NOTE: When you have an active, successful monitoring session deployed, any changes to the UCT-V config file made after the initial setup require an UCT-V restart and an inventory refresh or sync from GigaVUE-FM to pick up the new changes and re-initiate the traffic mirroring. GigaVUE-FM does a periodic sync on its own every 15 minutes.

Example 1—Configuration example to monitor ingress and egress traffic at interface eth0 and use the same interface to send out the mirrored packets

```
# eth0    mirror-src-ingress mirror-src-egress mirror-dst
```

Example 2—Configuration example to monitor ingress and egress traffic at interface eth0 and use the interface eth1 to send out the mirrored packets

```
# eth0    mirror-src-ingress mirror-src-egress# eth1    mirror-dst
```

Example 3—Configuration example to monitor ingress and egress traffic at interface eth0 and eth 1; use the interface eth1 to send out the mirrored packets

```
# eth0    mirror-src-ingress mirror-src-egress# eth1    mirror-src-
ingress mirror-src-egress mirror-dst
```

4. Save the file.
5. Restart the UCT-V service.

```
$ sudo service uctv restart
```

The UCT-V status will be displayed as running. Check the status with the following command:

```
$ sudo service uctv status
```

Install UCT-V from Red Hat Enterprise Linux and CentOS with Selinux Enabled

1. Launch the RHEL/CentOS UCT-V AMI image.
2. Download the following packages from the [Gigamon Customer Portal](#). For assistance contact [Contact Technical Support](#).
 - gigamon-gigavue_uctv_6.7.00_x86_64.rpm
3. Copy the downloaded UCT-V package files and strongSwan TAR file to UCT-V.
4. Install UCT-V package:

```
sudo rpm -ivh gigamon-gigavue_uctv_6.7.00_x86_64.rpm
```
5. Edit uctv.conf file to configure the required interface as source/destination for mirror:

NOTE: When you have an active, successful monitoring session deployed, any changes to the UCT-V config file made after the initial setup require an UCT-V restart and an inventory refresh or sync from GigaVUE-FM to pick up the new changes and re-initiate the traffic mirroring. GigaVUE-FM does a periodic sync on its own every 15 minutes.

```
# eth0 mirror-src-ingress mirror-src-egress mirror-dst
```

6. Restart the UCT-V service.

```
$ sudo service uctv restart
```

The UCT-V status will be displayed as running. Check the status with the following command:

```
$ sudo service uctv status
```

Windows UCT-V Installation

Windows UCT-V allows you to select the network interfaces by subnet/CIDR and modify the corresponding monitoring permissions in the configuration file. This gives you more granular control over what traffic is monitored and mirrored.

VXLAN is the only supported tunnel type for Windows UCT-V.

Windows Network Firewall Requirements

If Network Firewall requirements or Security Groups are configured in your environment, then you must open the following ports for the virtual machine. Refer to [Network Firewall Requirement for GigaVUE Cloud Suite](#) to know more details on the firewall requirements or security groups required for your environment.

The following ports for Network Firewall rules can be added from Firewall Settings.

Direction	Port	Protocol	CIDR	Purpose
Inbound	9901	TCP	UCT-V Controller IP	Allows UCT-V to receive control and management plane traffic from UCT-V Controller
Outbound	8891	TCP	UCT-V Subnet IP	Allows UCT-V to communicate with UCT-V Controller for registration and heartbeat
Outbound	4789	TCP	UCT-V Subnet IP	Allows UCT-V to tunnel VXLAN traffic to GigaVUE V Series Nodes
Outbound	4789	TCP	UCT-V Subnet IP	Allows UCT-V to tunnel L2GRE traffic to GigaVUE V Series Nodes

Windows UCT-V Installation Using MSI Package

To install the Windows UCT-V using the MSI file:

1. Download the Windows UCT-V **6.7.00** MSI package from the [Gigamon Customer Portal](#). For assistance contact [Contact Technical Support](#).
2. Install the downloaded MSI package as **Administrator** and the UCT-V service starts automatically.

- Once the UCT-V package is installed, modify the file **C:\ProgramData\Uct-v\uctv.conf** to configure and register the source and destination interfaces.

NOTE: When you have an active, successful monitoring session deployed, any changes to the UCT-V config file made after the initial setup require an UCT-V restart and an inventory refresh or sync from GigaVUE-FM to pick up the new changes and re-initiate the traffic mirroring. GigaVUE-FM does a periodic sync on its own every 15 minutes.

Following are the rules to modify the UCT-V configuration file:

- Interface is selected by matching its CIDR address with config entries.
- For the VMs with single interface (*.conf file modification is optional*):
 - if neither mirror-src permissions is granted to the interface, both mirror-src-ingress and mirror-src-egress are granted to it.
 - mirror-dst is always granted implicitly to the interface.
- For the VMs with multiple interfaces:
 - mirror-dst needs to be granted explicitly in the config file. Only the first matched interface is selected for mirror-dst, all other matched interfaces are ignored.
 - if none interfaces is granted any mirror-src permission, all interfaces will be granted mirror-src-ingress and mirror-src-egress.

Example 1—Configuration example to monitor ingress and egress traffic at interface 192.168.1.0/24 and use the same interface to send out the mirrored packets.

For IPv4:

```
# 192.168.1.0/24 mirror-src-ingress mirror-src-egress mirror-dst
```

For IPv6:

```
2001:db8:abcd:ef01::/64 mirror-src-ingress mirror-src-egress
2001:db8:abcd:ef01::/64 mirror-src-egress
2001:db8:abcd:ef01::/64 mirror-dst
```

Example 2—Configuration example to monitor ingress and egress traffic at interface 192.168.1.0/24 and use the interface 192.168.2.0/24 to send out the mirrored packets.

For IPv4:

```
192.168.1.0/24 mirror-src-ingress mirror-src-egress
192.168.2.0/24 mirror-dst
```

For IPv6:

```
2001:db8:abcd:ef01::/64 mirror-src-ingress mirror-src-egress
2001:db8:abcd:ef02::/64 mirror-src-egress
2001:db8:abcd:ef01::2/64 mirror-dst
```

- Save the file.

5. Restart the Windows UCT-V using one of the following actions:
 - Run 'sc stop uctv' and 'sc start uctv' from the command prompt.
 - Restart the UCT-V from the Windows Task Manager.

You can check the status of the UCT-V in the Service tab of the Windows Task Manager.

Windows UCT-V Installation Using ZIP Package

To install the Windows UCT-V using the ZIP package:

1. Download the Windows UCT-V **6.7.00** ZIP package from the [Gigamon Customer Portal](#). For assistance contact [Contact Technical Support](#).
2. Extract the contents of the .zip file into a convenient location.
3. Run 'install.bat' as an **Administrator** and the UCT-V service starts automatically.

- Once the UCT-V package is installed, modify the file **C:\ProgramData\Uct-v\uctv.conf** to configure and register the source and destination interfaces.

NOTE: When you have an active, successful monitoring session deployed, any changes to the UCT-V config file made after the initial setup require an UCT-V restart and an inventory refresh or sync from GigaVUE-FM to pick up the new changes and re-initiate the traffic mirroring. GigaVUE-FM does a periodic sync on its own every 15 minutes.

Following are the rules to modify the UCT-V configuration file:

- Interface is selected by matching its CIDR address with config entries.
- For the VMs with single interface (*.conf file modification is optional*):
 - if neither mirror-src permissions is granted to the interface, both mirror-src-ingress and mirror-src-egress are granted to it.
 - mirror-dst is always granted implicitly to the interface.
- For the VMs with multiple interfaces:
 - mirror-dst needs to be granted explicitly in the config file. Only the first matched interface is selected for mirror-dst, all other matched interfaces are ignored.
 - if none interfaces is granted any mirror-src permission, all interfaces will be granted mirror-src-ingress and mirror-src-egress.

Example 1—Configuration example to monitor ingress and egress traffic at interface 192.168.1.0/24 and use the same interface to send out the mirrored packets.

For IPv4

```
# 192.168.1.0/24 mirror-src-ingress mirror-src-egress mirror-dst
```

For IPv6

```
2001:db8:abcd:ef01::/64 mirror-src-ingress mirror-src-egress
2001:db8:abcd:ef02::/64 mirror-src-egress
2001:db8:abcd:ef01::2/64 mirror-dst
```

Example 2—Configuration example to monitor ingress and egress traffic at interface 192.168.1.0/24 and use the interface 192.168.2.0/24 to send out the mirrored packets.

For IPv4

```
192.168.1.0/24 mirror-src-ingress mirror-src-egress
192.168.2.0/24 mirror-dst
```

For IPv6

```
2001:db8:abcd:ef01::/64 mirror-src-ingress mirror-src-egress
2001:db8:abcd:ef02::/64 mirror-src-egress
2001:db8:abcd:ef01::2/64 mirror-dst
```

- Save the file.

6. Restart the Windows UCT-V using one of the following actions:
 - Run 'sc stop uctv' and 'sc start uctv' from the command prompt.
 - Restart the UCT-V from the Windows Task Manager.

You can check the status of the UCT-V in the Service tab of the Windows Task Manager.

NOTE: You must edit the Windows Firewall settings to grant access to the uctv process. To do this, access the Windows Firewall settings and find “uctvd” in the list of apps and features. Select it to grant access. Be sure to select both Private and Public check boxes. If “uctvd” does not appear in the list, click **Add another app...** Browse your program files for the uctv application (uctvd.exe) and then click **Add**.

(**Disclaimer:** These are general guidelines for changing Windows Firewall settings. See Microsoft Windows help for official instructions on Windows functionality.)

Uninstall UCT-V

This section describes how to uninstall UCT-V for Windows UCT-V and Linux UCT-V

Uninstall Linux UCT-V

The following steps provide instructions on how to uninstall Linux UCT-V

Stop the UCT-V service using the following commands:

For Ubuntu/Debian Package:

```
sudo service uctv stop
```

For RPM package or Red Hat Enterprise Linux and CentOS with Selinux Enabled:

```
sudo systemctl stop uctv
```

Uninstall the UCT-V using the following:

For Ubuntu/Debian Package:

```
sudo dpkg -r uctv
```

For RPM package:

```
sudo rpm -e uctv
```

For Red Hat Enterprise Linux and CentOS with Selinux Enabled:

```
sudo rpm -e uctv
```

Uninstall Windows UCT-V

To uninstall Windows UCT-V:

1. On your windows, go to **Task Manager > Services**. Search for **uctv**.
2. Right click **uctv** and select **Stop**.
3. Go to **Control Panel** search for uctv and uninstall.

Upgrade or Reinstall UCT-V

To upgrade UCT-V, delete the existing UCT-V and installing the new version of UCT-V.

NOTE: Before deleting the UCT-V, take a back up copy of **/etc/uctv/uctv.conf** configuration file. Follow this step to avoid reconfiguring the source and destination interfaces.

1. Uninstall the existing UCT-V. Refer to [Uninstall UCT-V](#) for more detailed information on how to uninstall UCT-V.
2. Install the latest version or the new UCT-V. Refer to the following topics for more detailed information on how to install a new UCT-V:
 - [Linux UCT-V Installation](#)
 - [Windows UCT-V Installation](#)
3. Restart the UCT-V service.
 - Linux platform:

```
$ sudo service uctv restart
```
 - Windows platform: Restart from the Task Manager.

Install Custom Certificate

GigaVUE V Series Node, GigaVUE V Series Proxy, and UCT-V Controllers have default self-signed certificates installed. The communication between GigaVUE-FM and the fabric components happens in a secure way using these default self-signed certificates, however you can also add custom certificates like SSL/TLS certificate to avoid the trust issues that occurs when the GigaVUE V Series Nodes, GigaVUE V Series Proxy, or UCT-V Controllers run through the security scanners.

You can upload the custom certificate in two ways:

- [Upload Custom Certificates using GigaVUE-FM](#)
- [Upload Custom Certificate using Third Party Orchestration](#)

Upload Custom Certificates using GigaVUE-FM

To upload the custom certificate using GigaVUE-FM follow the steps given below:

1. Go to **Inventory > Security > Custom SSL Certificate**. The **Custom Certificate Configuration** page appears.
2. On the Custom Certificate Configuration page, click **Add**. The **New Custom Certificate** page appears.
3. Enter or select the appropriate information as shown in the following table.

Field	Action
Certificate Name	Enter the custom certificate name.
Certificate	Click on the Upload Button to upload the certificate.
Private Key	Click on the Upload Button to upload the private key associated with the certificate.

4. Click **Save**.

You must also add root or the leaf CA certificate in the Trust Store. For more detailed information on how to add root CA Certificate, refer to Trust Store topic in *GigaVUE Administration Guide*.

The certificates uploaded here can be linked to the respective GigaVUE V Series Node, GigaVUE V Series Proxy, and UCT-V Controller in the Fabric Launch Configuration Page. Refer to *Configure GigaVUE Fabric Components in GigaVUE-FM* topic in the respective cloud guides for more detailed information.

Upload Custom Certificate using Third Party Orchestration

You can also upload custom certificates to GigaVUE V Series Nodes, GigaVUE V Series Proxy, and UCT-V Controller using your own cloud platform at the time of deploying the fabric components. Refer to the following topics on more detailed information on how to upload custom certificates using third party orchestration in the respective platforms:

For integrated mode:

- [Configure GigaVUE Fabric Components in AWS](#)
- [Configure GigaVUE Fabric Components in Azure](#)
- [Configure GigaVUE Fabric Components in OpenStack](#)

For generic mode:

- [Configure GigaVUE Fabric Components using AWS](#)
- [Configure GigaVUE Fabric Components using Azure](#)
- [Configure GigaVUE Fabric Components using GCP](#)

- [Configure GigaVUE Fabric Components using Nutanix](#)
- [Configure GigaVUE Fabric Components using OpenStack](#)
- [Configure GigaVUE Fabric Components using VMware ESXi](#)

Adding Certificate Authority

This section describes how to add Certificate Authority in GigaVUE-FM.

CA List

The Certificate Authority (CA) List page allows you to add the root CA for the devices.

To upload the CA using GigaVUE-FM follow the steps given below:

1. Go to **Inventory > Resources > Security > CA List**.
2. Click **Add**, to add a new Custom Authority. The **Add Certificate Authority** page appears.
3. Enter or select the following information.

Field	Action
Alias	Alias name of the CA.
File Upload	Choose the certificate from the desired location.

4. Click **Save**.

Create Monitoring Domain

To create a monitoring domain in Third Party Orchestration:

1. Go to **Inventory > VIRTUAL > Third Party Orchestration**, and then click **Monitoring Domain**. The **Monitoring Domain** page appears.
2. In the Monitoring Domain page, click **New**. The **Monitoring Domain Configuration** page appears.

3. Select or enter appropriate information as described in the following table:

Field	Description
Monitoring Domain	An alias used to identify the monitoring domain. A monitoring domain consists of set of connections.
Connection Alias	An alias used to identify the connection.
Traffic Acquisition Method	<p>Select a tapping method. The available options are:</p> <ul style="list-style-type: none"> UCT-V: UCT-Vs are deployed on your VMs to acquire the traffic and forward the acquired traffic to the GigaVUE V Series nodes. If you select UCT-V as the tapping method, you must configure the UCT-V Controller to communicate to the UCT-Vs from GigaVUE-FM. The default MTU value is 1450. Customer Orchestrated Source: If you select the Customer Orchestrated Source option, the mirrored, tunneled or the raw traffic from your workloads is directed directly to the GigaVUE V Series Nodes, and you need not configure the UCT-Vs and UCT-V Controllers.
Uniform Traffic Policy (When Traffic Acquisition Method is Customer Orchestrated Source)	<p>Enable this option if you wish to use the same monitoring session configuration for the the V Series Node deployed under this monitoring domain. Enable this check box when using packet mirroring configuration for GCP.</p> <div> <p>NOTE: Once the monitoring session is deployed for the monitoring domain you cannot enable or disable this option.</p> </div>
Traffic Acquisition Tunnel MTU (When Traffic Acquisition Method is UCT-V)	<p>The Maximum Transmission Unit (MTU) is the maximum size of each packet that the tunnel endpoint can carry from the UCT-V to the GigaVUE V Series Node.</p> <p>The MTU values for the respective platforms when using IPv4 tunnels:</p> <p>AWS - 8950</p> <p>Azure - 1450</p> <p>OpenStack - 1450</p> <p>Nutanix - 1250</p> <p>When using IPv4 tunnels, the MTU must be 50 bytes less than the native MTU of the respective platform.</p> <p>The MTU values for the respective platforms when using IPv6 tunnels:</p> <p>AWS - 8930</p> <p>Azure - 1430</p> <p>OpenStack - 1430</p> <p>Nutanix - 1230</p> <p>When using IPv6 tunnels, the MTU must be 70 bytes less than the native MTU of the respective platform.</p>
Enable IPv6 Preference	Enable this option to create IPv6 tunnels between UCT-V and the GigaVUE V Series Nodes.

4. Click **Save**.

Edit SSL Configuration

You can add certificate authority and SSL keys to your fabric components after deploying it. To add certificate authority and SSL keys when using secure tunnels:

1. Go to **Inventory > VIRTUAL > Third Party Orchestration**, and then click **Monitoring Domain**. The **Monitoring Domain** page appears.
2. Select the monitoring domain for which you want to add the SSL key.
3. Click the **Actions** drop down list and select **Edit SSL Configuration**. An **Edit SSL Configuration** window appears.
4. Select the CA in the **UCT-V Agent Tunnel CA** drop down list.
5. Select the SSL key in the **V Series Node SSL key** drop down list.
6. Click **Save**.

Deploy Fabric Components using Generic Mode

In generic mode, when deploying GigaVUE V Series Nodes you can provide the monitoring domain and connection name in your orchestration system. A Monitoring Domain will be automatically created under the **Third Party Orchestration** monitoring domain page in GigaVUE-FM and your GigaVUE fabric components will be deployed in that monitoring domain. In this case, the monitoring domain and connection will be created in GigaVUE-FM after the fabric component deployment in your orchestrator.

Refer to the following section for more detailed information on how to deploy your fabric components in the respective cloud platforms:

- [Configure GigaVUE Fabric Components using AWS](#)
- [Configure GigaVUE Fabric Components using Azure](#)
- [Configure GigaVUE Fabric Components using GCP](#)
- [Configure GigaVUE Fabric Components using Nutanix](#)
- [Configure GigaVUE Fabric Components using OpenStack](#)
- [Configure GigaVUE Fabric Components using VMware ESXi](#)
- [Configure GigaVUE Fabric Components using Third Party Orchestration on NSX-T Federation Environment](#)

Configure GigaVUE Fabric Components using AWS

This section provides step-by-step information on how to register GigaVUE fabric components using AWS EC2 or a configuration file.

Recommended Instance Type

The following table lists the recommended instance type for deploying the fabric components:

Fabric Component	Machine type
GigaVUE V Series Node	c5n.xlarge
UCT-V Controller	T2.micro

Keep in mind the following when deploying the fabric components using generic mode:

- Ensure that the Traffic Acquisition Tunnel MTU is set to the default value of 8950 when using IPv4 tunnels or 8930 when using IPv6 tunnels. To edit the Traffic Acquisition Tunnel MTU, select the monitoring domain and click on the **Edit Monitoring Domain** option. Enter the **Traffic Acquisition Tunnel MTU** value and click Save.
- Before deploying the monitoring session ensure that the appropriate Traffic Acquisition Tunnel MTU value is set. Otherwise, the monitoring session must be un-deployed and deployed again.
- When deploying the fabric components using generic mode, the connection name must be used as the subGroupName in the registration data.
- You can also create a monitoring domain under Third Party Orchestration and provide the monitoring domain name and the connection name as groupName and subGroupName in the registration data. Refer to [Create Monitoring Domain](#) for more detailed information on how to create monitoring domain under third party orchestration.
- Only **UCT-V** or **Customer Orchestrated Source** can be used as the traffic acquisition method when using generic mode.
- When you deploy the fabric components using third party orchestration, you cannot delete the monitoring domain without unregistering the registered fabric components.
- You can also upload custom certificates to GigaVUE V Series Nodes, GigaVUE V Series Proxy, and UCT-V Controller using your own cloud platform when deploying the fabric components. Refer to [Install Custom Certificate](#) for more detailed information.
- GigaVUE V Series Node must have a minimum of two Networks Interfaces (NIC) attached to it, a management NIC and a data NIC. You can add both these interfaces when deploying the GigaVUE V Series Node in AWS. Refer to [Launch an instance using the Launch Instance Wizard](#) topic in Amazon EC2 Documentation for more detailed information on how to add network interfaces when launching an instance.

In your AWS EC2, you can configure the following GigaVUE fabric components:

- [Configure UCT-V Controller in AWS](#)
- [Configure UCT-V in AWS](#)
- [Configure GigaVUE V Series Nodes and V Series Proxy in AWS](#)

Configure UCT-V Controller in AWS

You can configure more than one UCT-V Controller in a monitoring domain.

To register UCT-V Controller in AWS EC2, use any one of the following methods:

- [Register UCT-V Controller during Instance Launch](#)
- [Register UCT-V Controller after Instance Launch](#)

Register UCT-V Controller during Instance Launch

In your AWS EC2 portal, to launch the UCT-V Controller AMI instance and register UCT-V Controller using user data, follow the steps given below:

1. On the Instances page of AWS EC2, click **Launch instances**. The Launch Instance wizard appears. For detailed information, refer to [Launch an instance using the Launch Instance Wizard](#) topic in Amazon EC2 Documentation.

- On the **Step 3: Configure Instance Details** tab, enter the User data as text in the following format and deploy the instance. The UCT-V Controller uses this user data to generate config file (**/etc/gigamon-cloud.conf**) used to register with GigaVUE-FM. You can also install custom certificates to UCT-V Controller, refer to the below table for details:

Field	User Data
User data without custom certificate	<pre>#cloud-config write_files: - path: /etc/gigamon-cloud.conf owner: root:root permissions: '0644' content: Registration: groupName: <Monitoring Domain Name> subGroupName: <Connection Name> user: <Username> password: <Password> remoteIP: <IP address of the GigaVUE-FM> sourceIP: <IP address of UCT-V Controller> (Optional Field) remotePort: 443</pre>
User data with custom certificate	<pre>#cloud-config write_files: - path: /etc/cntrlr-cert.conf owner: root:root permissions: "0644" content: -----BEGIN CERTIFICATE----- <certificate content> -----END CERTIFICATE----- - path: /etc/cntrlr-key.conf owner: root:root permissions: "400" content: -----BEGIN PRIVATE KEY----- <private key content> -----END PRIVATE KEY----- - path: /etc/gigamon-cloud.conf owner: root:root permissions: '0644' content: Registration: groupName: <Monitoring Domain Name> subGroupName: <Connection Name> user: <Username> password: <Password> remoteIP: <IP address of the GigaVUE-FM> sourceIP: <IP address of UCT-V Controller> (Optional Field) remotePort: 443</pre>

- User and Password must be configured in the **User Management** page. Refer to [Configure Role-Based Access for Third Party Orchestration](#) for more detailed information. Enter the UserName and Password created in the **Add Users** Section.

3. You can navigate to **Instances > Actions > Instance Settings > Edit user data** and edit the user data.

The UCT-V Controller deployed in AWS EC2 appears on the Monitoring Domain page of GigaVUE-FM.

Register UCT-V Controller after Instance Launch

To register UCT-V Controller after launching a Virtual Machine using a configuration file, follow the steps given below:

1. Log in to the UCT-V Controller.
2. Create a local configuration file (`/etc/gigamon-cloud.conf`) and enter the following user data.

```
Registration:
  groupName: <Monitoring Domain Name>
  subGroupName: <Connection Name>
  user: <Username>
  password: <Password>
  remoteIP: <IP address of the GigaVUE-FM>
  sourceIP: <IP address of UCT-V Controller> (Optional Field)
  remotePort: 443
```

3. Restart the UCT-V Controller service.
\$ `sudo service uctv-cntlr restart`

Assign Static IP address for UCT-V Controller

By default, the UCT-V Controller gets assigned an IP address using DHCP. If you wish to assign a static IP address, follow the steps below:

1. Navigate to **/etc/netplan/** directory.
2. Create a new **.yaml** file. (Other than the default 50-cloud-init.yaml file)
3. Update the file as shown in the following sample:

```
network:
  version: 2
  renderer: networkd
  ethernets:
    ens3:
      addresses:
        - <IP address>
      gateway: <IP address>
    ens4:
      addresses:
        - <IP address>
      gateway: <IP address>
    ens5:
      addresses:
        - <IP address>
      gateway: <IP address>
```

4. Save the file.
5. Restart the UCT-V Controller service.
`$ sudo service uctv-cntlr restart`

The deployed UCT-V Controller registers with the GigaVUE-FM. After successful registration the UCT-V Controller sends heartbeat messages to GigaVUE-FM every 30 seconds. If one heartbeat is missing, the fabric component status appears as 'Unhealthy'. If more than five heartbeats fail to reach GigaVUE-FM, GigaVUE-FM tries to reach the UCT-V Controller and if that fails as well then GigaVUE-FM unregisters the UCT-V Controller and it will be removed from GigaVUE-FM.

Configure UCT-V in AWS

NOTE: Deployment of GigaVUE fabric components through a third-party orchestrator is supported on Linux and Windows platforms. Refer to [Linux UCT-V Installation](#) and [Windows UCT-V Installation](#) for detailed information on Linux and Windows UCT-V.

UCT-V should be registered via the registered UCT-V Controller and communicates through PORT 8891.

To register UCT-V in AWS, use any one of the following methods.

- [Register UCT-V during Instance Launch](#)
- [Register UCT-V after Instance Launch](#)

Register UCT-V during Instance Launch

NOTE: Registering UCT-V during Virtual Machine Launch is not applicable for Windows Agents. You can register your Windows Agents after launching the Virtual machine, using a configuration file.

In your AWS EC2, to launch the UCT-V AMI instance and register the UCT-V using user data, follow the steps given below:

1. On the Instances page of AWS EC2, click **Launch instances**. The Launch Instance wizard appears. For detailed information, refer to [Launch an instance using the Launch Instance Wizard](#) topic in Amazon EC2 Documentation.
2. On the **Step 3: Configure Instance Details** tab, enter the User data as text in the following format and deploy the instance. The UCT-V uses this user data to generate config file (**/etc/gigamon-cloud.conf**) used to register with GigaVUE-FM.

```
#cloud-config
write_files:
- path: /etc/gigamon-cloud.conf
  owner: root:root
  permissions: '0644'
  content: |
    Registration:
      groupName: <Monitoring Domain Name>
      subGroupName: <Connection Name>
      user: <Username>
      password: <Password>
      remoteIP: <IP address of the UCT-V Controller 1>, <IP address of the UCT-V
Controller 2>
      sourceIP: <IP address of UCT-V> (Optional Field)
      remotePort: 8891
```

3. You can navigate to **Instances > Actions > Instance Settings > Edit user data** and edit the user data.

Register UCT-V after Instance Launch

NOTE: You can configure more than one UCT-V Controller for a UCT-V, so that if one UCT-V Controller goes down, the UCT-V registration will happen through another Controller that is active.

To register UCT-V after launching a Virtual Machine using a configuration file, follow the steps given below:

1. Install the UCT-V in the Linux or Windows platform. For detailed instructions, refer to [Linux UCT-V Installation](#) and [Windows UCT-V Installation](#).
2. Log in to the UCT-V.

3. Create a local configuration file and enter the following user data.

- **/etc/gigamon-cloud.conf** is the local configuration file in Linux platform.
- **C:\ProgramData\uctv\gigamon-cloud.conf** is the local configuration file in Windows platform.

Registration:

```
groupName: <Monitoring Domain Name>
subGroupName: <Connection Name>
user: <Username>
password: <Password>
remoteIP: <IP address of the UCT-V Controller 1>, <IP address of the UCT-V Controller 2>
sourceIP: <IP address of UCT-V> (Optional Field)
remotePort: 8891
```

- User and Password must be configured in the **User Management** page. Refer to [Configure Role-Based Access for Third Party Orchestration](#) for more detailed information. Enter the UserName and Password created in the **Add Users** Section.
- If you are using multiple interface in UCT-V and UCT-V Controller is not connected to the primary interface, then add the following to the above registration data:
localInterface:<Interface to which UCT-V Controller is connected>

4. Restart the UCT-V service.

- Linux platform:
`$ sudo service uctv restart`
- Windows platform: Restart from the Task Manager.

The deployed UCT-V registers with the GigaVUE-FM through the UCT-V Controller. After successful registration the UCT-V sends heartbeat messages to GigaVUE-FM every 30 seconds. If one heartbeat is missing, UCT-V status appears as 'Unhealthy'. If more than five heartbeats fail to reach GigaVUE-FM, GigaVUE-FM tries to reach the UCT-V and if that fails as well then GigaVUE-FM unregisters the UCT-V and it will be removed from GigaVUE-FM.

Configure GigaVUE V Series Nodes and V Series Proxy in AWS

NOTE: It is not mandatory to register GigaVUE V Series Nodes via V Series proxy however, if there is a large number of nodes connected to GigaVUE-FM or if the user does not wish to reveal the IP addresses of the nodes, then you can register your nodes using GigaVUE V Series Proxy. In this case, GigaVUE-FM communicates with GigaVUE V Series Proxy to manage the GigaVUE V Series Nodes.

To register GigaVUE V Series Node and GigaVUE V Series Proxy in AWS EC2, use any one of the following methods.

- [Register GigaVUE V Series Node and GigaVUE V Series Proxy during Instance Launch](#)
- [Register GigaVUE V Series Node and GigaVUE V Series Proxy after Instance Launch](#)

Register GigaVUE V Series Node and GigaVUE V Series Proxy during Instance Launch

1. On the Instances page of AWS EC2, click **Launch instances**. The Launch Instance wizard appears. For detailed information, refer to [Launch an instance using the Launch Instance Wizard](#) topic in Amazon EC2 Documentation.

- On the **Step 3: Configure Instance Details** tab, enter the User data as text in the following format and deploy the instance. The GigaVUE V Series Nodes or V Series proxy uses this user data to generate config file (**/etc/gigamon-cloud.conf**) used to register with GigaVUE-FM.

Field	User Data
User data without custom certificate	<pre>#cloud-config write_files: - path: /etc/gigamon-cloud.conf owner: root:root permissions: '0644' content: Registration: groupName: <Monitoring Domain Name> subGroupName: <Connection Name> user: <Username> password: <Password> remoteIP: <IP address of the GigaVUE-FM> or <IP address of the Proxy> remotePort: 443</pre>
User data with custom certificate	<pre>#cloud-config write_files: - path: /etc/cntrlr-cert.conf owner: root:root permissions: "0644" content: -----BEGIN CERTIFICATE----- <certificate content> -----END CERTIFICATE----- - path: /etc/cntrlr-key.conf owner: root:root permissions: "400" content: -----BEGIN PRIVATE KEY----- <private key content> -----END PRIVATE KEY----- - path: /etc/gigamon-cloud.conf owner: root:root permissions: '0644' content: Registration: groupName: <Monitoring Domain Name> subGroupName: <Connection Name> user: <Username> password: <Password> remoteIP: <IP address of the GigaVUE-FM> or <IP address of the Proxy> remotePort: 443</pre>

- You can register your GigaVUE V Series Nodes directly with GigaVUE-FM or you can use V Series proxy to register your GigaVUE V Series Nodes with GigaVUE-FM. If you wish to register GigaVUE V Series Nodes directly, enter the `remotePort` value as 443 and the `remoteIP` as <IP address of the GigaVUE-FM> or if you wish to deploy GigaVUE V Series Nodes using V Series proxy then, enter the `remotePort` value as 8891 and `remoteIP` as <IP address of the Proxy>.
- User and Password must be configured in the **User Management** page. Refer to [Configure Role-Based Access for Third Party Orchestration](#) for more detailed information. Enter the UserName and Password created in the **Add Users** Section.

3. You can navigate to **Instances > Actions > Instance Settings > Edit user data** and edit the user data.

Register GigaVUE V Series Node and GigaVUE V Series Proxy after Instance Launch

To register GigaVUE V Series Node and GigaVUE V Series Proxy after launching the virtual machine using a configuration file, follow the steps given below:

1. Log in to the GigaVUE V Series Node or Proxy.
2. Create a local configuration file (`/etc/gigamon-cloud.conf`) and enter the following user data.

```
Registration:
groupName: <Monitoring Domain Name>
subGroupName: <Connection Name>
user: <Username>
password: <Password>
remoteIP: <IP address of the GigaVUE-FM> or <IP address of the proxy>
remotePort: 443
```

- You can register your GigaVUE V Series Nodes directly with GigaVUE-FM or you can use GigaVUE V Series proxy to register your GigaVUE V Series Nodes with GigaVUE-FM. If you wish to register GigaVUE V Series Nodes directly, enter the `remotePort` value as 443 and the `remoteIP` as <IP address of the GigaVUE-FM> or if you wish to deploy GigaVUE V Series Nodes using V Series proxy then, enter the `remotePort` value as 8891 and `remoteIP` as <IP address of the Proxy>.
- User and Password must be configured in the **User Management** page. Refer to [Configure Role-Based Access for Third Party Orchestration](#) for more detailed information. Enter the UserName and Password created in the **Add Users** Section.

3. Restart the GigaVUE V Series Node or Proxy service.

- V Series node:
\$ **sudo service vseries-node restart**
- V Series proxy:
\$ **sudo service vps restart**

The deployed GigaVUE V Series Proxy registers with the GigaVUE-FM. After successful registration the GigaVUE V Series Proxy sends heartbeat messages to GigaVUE-FM every 30 seconds. If one heartbeat is missing, the fabric component status appears as 'Unhealthy'. If more than five heartbeats fail to reach GigaVUE-FM, GigaVUE-FM tries to reach the GigaVUE V Series proxy and if that fails as well then GigaVUE-FM unregisters the GigaVUE V Series proxy and it will be removed from GigaVUE-FM.

NOTE: When the GigaVUE V Series Node is stopped or terminated from the AWS, it does not send any unregistration request and GigaVUE-FM will unregister the V Series Node soon after.

Keep in mind the following when upgrading the GigaVUE-FM to 6.1.00 or higher version (when using third party orchestration to deploy fabric components):

When upgrading GigaVUE-FM to any version higher than 6.0.00 and if the GigaVUE V Series Nodes version deployed in that GigaVUE-FM are lower than or equal to 6.0.00, then for the seamless flow of traffic, GigaVUE-FM automatically creates **Users** and **Roles** in GigaVUE-FM with the required permission. The username would be **orchestration** and the password would be **orchestration123A!** for the user created in GigaVUE-FM. Ensure there is no existing user in GigaVUE-FM, with the username **orchestration**.

It is recommended to change the password in the Users page, once the upgrade is complete. Refer to [Configure Role-Based Access for Third Party Orchestration](#) for detailed steps on how to change password in the user page.

Configure GigaVUE Fabric Components using Azure

This section provides step-by-step information on how to register GigaVUE fabric components using Azure Portal or a configuration file.

Recommended Instance Type

The following table lists the recommended instance type for deploying the fabric components:

NOTE: Additional instance types are also supported. Refer to Support, Sales, or Professional Services for deployment optimization.

Product	Instance Type	vCPU	RAM
GigaVUE V Series Node	Standard_D4s_v4	4 vCPU	16 GB
	Standard_D8S_V4	8 vCPU	32 GB
GigaVUE V Series Proxy	Standard_B1s	1 vCPU	1 GB
UCT-V Controller	Standard_B1s	1 vCPU	1 GB

Keep in mind the following when deploying the fabric components using generic mode:

- Ensure that the Traffic Acquisition Tunnel MTU is set to the default value of 1450 when using IPv4 tunnels or 1430 when using IPv6 tunnels. To edit the Traffic Acquisition Tunnel MTU, select the monitoring domain and click on the **Edit Monitoring Domain** option. Enter the **Traffic Acquisition Tunnel MTU** value and click Save.
- Before deploying the monitoring session ensure that the appropriate Traffic Acquisition Tunnel MTU value is set. Otherwise, the monitoring session must be un-deployed and deployed again.
- You can also create a monitoring domain under Third Party Orchestration and provide the monitoring domain name and the connection name as groupName and subGroupName in the registration data. Refer to [Create Monitoring Domain](#) for more detailed information on how to create monitoring domain under third party orchestration.
- You can also upload custom certificates to GigaVUE V Series Nodes, , GigaVUE V Series Proxy, and UCT-V Controller using your own cloud platform when deploying the fabric components. Refer to [Install Custom Certificate](#) for more detailed information.
- When creating virtual machine for deploying the fabric components in Azure, **SSH public key** must only be used as the **Authentication type** in Azure.

Prerequisites

GigaVUE V Series Node must have a minimum of two Networks Interfaces (NIC) attached to it, a management NIC and a data NIC with Accelerated Networking enabled.

When creating a virtual machine for GigaVUE V Series Node using CLI, Management NIC and Data NIC can be attached at the time of the virtual machine creation. However, if you are using Azure GUI to create the virtual machine for GigaVUE V Series Node, then the data NIC can only be attached after creating the virtual machine. Refer to the following topics for more detailed information on how to create GigaVUE V Series Node with Management and Data NIC using CLI or Azure GUI:

- [Create GigaVUE V Series Node with Management and Data NIC Attached using CLI](#)
- [Create GigaVUE V Series Node with Management and Data NIC Attached using Azure GUI](#)

NOTE:

- Accelerated Networking must be enabled in the Data NIC only when deploying GigaVUE V Series Nodes using Third Party Orchestration.
- Accelerated Networking is not required for Management NIC.

Create GigaVUE V Series Node with Management and Data NIC Attached using CLI

Create management NIC:

```
az network nic create -g <resource group> --vnet-name <VNet Name> --subnet
<Subnet name> -n <Mangement NIC Name>
```

Create data NIC with Accelerated Networking enabled:

```
az network nic create -g <resource group> --vnet-name <VNet> --subnet <Subnet> -
n <Data NIC> --accelerated-networking true
```

Create GigaVUE V Series Node virtual machine using the above NICS:

```
az vm create --resource-group <Resource group> --size <Standard_D4s_v4/Standard_
D8S_V4> --name <GigaVUE V Series Node> --admin-username gigamon --generate-ssh-
keys --image gigamon-inc:gigamon-gigavue-cloud-suite:vseries-node:6.7.00 --plan-
name vseries-node --plan-product gigamon-gigavue-cloud-suite --plan-publisher
gigamon-inc --nics <Management NIC and Data NIC>
```

NOTE: You can use the following command to get all the images published by Gigamon.

```
az vm image list --all --publisher gigamon-inc
```

Create GigaVUE V Series Node with Management and Data NIC Attached using Azure GUI

Enable Management NIC when creating the GigaVUE V Series Node virtual machine. Refer to [Create virtual machine](#) topic in Azure Documentation for more detailed information on how to create a virtual machine. Follow the steps given below to attach the data NIC:

1. Select the GigaVUE V Series Node virtual machine from the Resources Page.
2. Stop the Virtual Machine using the **Stop** button.
3. Navigate to **Setting > Networking** from the left navigation pane. The **Networking** page appears.
4. In the **Networking** page, click **Attach network interface**. Select an existing network interface for Data NIC and click **OK**.
5. To enable accelerated networking, refer to [Manage Accelerated Networking through the portal](#).
6. Start the Virtual Machine.

In your Azure Portal, you can configure the following GigaVUE fabric components:

- [Configure UCT-V Controller in Azure](#)
- [Configure UCT-V in Azure](#)
- [Configure GigaVUE V Series Node and GigaVUE V Series Proxy in Azure](#)

Configure UCT-V Controller in Azure

You can configure more than one UCT-V Controller in a monitoring domain.

To register UCT-V Controller in Azure Portal, use any one of the following methods:

- [Register UCT-V Controller during Virtual Machine Launch](#)
- [Register UCT-V Controller after Virtual Machine Launch](#)

Register UCT-V Controller during Virtual Machine Launch

In your Azure portal, to launch the UCT-V Controller init virtual machine and register UCT-V Controller using custom data, follow the steps given below:

1. In the Virtual machines page of the Azure Portal, select **Create** then **Virtual machine**. Then **Create a Virtual Machine** Page appears. For detailed information, refer to [Create virtual machine](#) topic in Azure Documentation.

- On the **Advanced** tab, enter the Custom Data as text in the following format and deploy the virtual machine. The UCT-V Controller uses this custom data to generate config file (**/etc/gigamon-cloud.conf**) used to register with GigaVUE-FM.

Field	User Data
User data without custom certificate	<pre>#cloud-config write_files: - path: /etc/gigamon-cloud.conf owner: root:root permissions: '0644' content: Registration: groupName: <Monitoring Domain Name> subGroupName: <Connection Name> user: <Username> password: <Password> remoteIP: <IP address of the GigaVUE-FM> sourceIP: <IP address of UCT-V Controller> (Optional Field) remotePort: 443</pre>
User data with custom certificate	<pre>#cloud-config write_files: - path: /etc/cntrlr-cert.conf owner: root:root permissions: "0644" content: -----BEGIN CERTIFICATE----- <certificate content> -----END CERTIFICATE----- - path: /etc/cntrlr-key.conf owner: root:root permissions: "400" content: -----BEGIN PRIVATE KEY----- <private key content> -----END PRIVATE KEY----- - path: /etc/gigamon-cloud.conf owner: root:root permissions: '0644' content: Registration: groupName: <Monitoring Domain Name> subGroupName: <Connection Name> user: <Username> password: <Password> remoteIP: <IP address of the GigaVUE-FM> sourceIP: <IP address of UCT-V Controller> (Optional Field) remotePort: 443</pre>

- User and Password must be configured in the **User Management** page. Refer to [Configure Role-Based Access for Third Party Orchestration](#) for more detailed information. Enter the UserName and Password created in the **Add Users** Section.

The UCT-V Controller deployed in your Azure portal appears on the Monitoring Domain page of GigaVUE-FM.

Register UCT-V Controller after Virtual Machine Launch

To register UCT-V Controller after launching a Virtual Machine using a configuration file, follow the steps given below:

1. Log in to the UCT-V Controller.
2. Create a local configuration file (`/etc/gigamon-cloud.conf`) and enter the following custom data.

```
Registration:
  groupName: <Monitoring Domain Name>
  subGroupName: <Connection Name>
  user: <Username>
  password: <Password>
  remoteIP: <IP address of the GigaVUE-FM>
  sourceIP: <IP address of UCT-V Controller> (Optional Field)
  remotePort: 443
```

- User and Password must be configured in the **User Management** page. Refer to [Configure Role-Based Access for Third Party Orchestration](#) for more detailed information. Enter the UserName and Password created in the **Add Users** Section.

3. Restart the UCT-V Controller service.
\$ `sudo service uctv-cntlr restart`

Assign Static IP address for UCT-V Controller

By default, the UCT-V Controller gets assigned an IP address using DHCP. If you wish to assign a static IP address, follow the steps below:

1. Navigate to **/etc/netplan/** directory.
2. Create a new **.yaml** file. (Other than the default 50-cloud-init.yaml file)
3. Update the file as shown in the following sample:

```
network:
  version: 2
  renderer: networkd
  ethernets:
    ens3:
      addresses:
        - <IP address>
      gateway: <IP address>
    ens4:
      addresses:
        - <IP address>
      gateway: <IP address>
    ens5:
      addresses:
        - <IP address>
      gateway: <IP address>
```

4. Save the file.
5. Restart the UCT-V Controller service.
`$ sudo service uctv-cntlr restart`

The deployed UCT-V Controller registers with the GigaVUE-FM. After successful registration, the UCT-V Controller sends heartbeat messages to GigaVUE-FM every 30 seconds. If one heartbeat is missing, the fabric component status appears as 'Unhealthy'. If more than five heartbeats fail to reach GigaVUE-FM, GigaVUE-FM tries to reach the UCT-V Controller and if that fails as well then GigaVUE-FM unregisters the UCT-V Controller and it will be removed from GigaVUE-FM.

Configure UCT-V in Azure

UCT-V should be registered via the registered UCT-V Controller and communicates through PORT 8891.

NOTE: Deployment of UCT-Vs through third-party orchestrator is supported on both Linux and Windows platforms. Refer to [Linux UCT-V Installation](#) and [Windows UCT-V Installation](#) for detailed information.

To register UCT-V in Azure Portal, use any one of the following methods.

- [Register UCT-V during Virtual Machine Launch](#)
- [Register UCT-V after Virtual Machine Launch](#)

Register UCT-V during Virtual Machine Launch

NOTE: Registering UCT-V during Virtual Machine Launch is not applicable for Windows Agents. You can register your Windows Agents after launching the Virtual machine, using a configuration file.

In your Azure portal, to launch the UCT-V init virtual machine and register the UCT-V using custom data, follow the steps given below:

1. In the Virtual machines page of the Azure Portal, select **Create** then **Virtual machine**. Then **Create a Virtual Machine** Page appears. For detailed information, refer to [Create virtual machine](#) topic in Azure Documentation.
2. On the **Advanced** tab, enter the Custom Data as text in the following format and deploy the virtual machine. The UCT-V uses this custom data to generate config file (**/etc/gigamon-cloud.conf**) used to register with GigaVUE-FM.

```
#cloud-config
write_files:
- path: /etc/gigamon-cloud.conf
  owner: root:root
  permissions: '0644'
  content: |
    Registration:
      groupName: <Monitoring Domain Name>
      subGroupName: <Connection Name>
      user: <Username>
      password: <Password>
      remoteIP: <IP address of the UCT-V Controller 1>,<IP address of the UCT-V
Controller 2>
      sourceIP: <IP address of UCT-V> (Optional Field)
      remotePort: 8891
```

- User and Password must be configured in the **User Management** page. Refer to [Configure Role-Based Access for Third Party Orchestration](#) for more detailed information. Enter the UserName and Password created in the **Add Users** Section.
- If you are using multiple interface in UCT-V and UCT-V Controller is not connected to the primary interface, then add the following to the above registration data:
localInterface:<Interface to which UCT-V Controller is connected>

Register UCT-V after Virtual Machine Launch

NOTE: You can configure more than one UCT-V Controller for a UCT-V, so that if one UCT-V Controller goes down, the UCT-V registration will happen through another Controller that is active.

To register UCT-V after launching a Virtual Machine using a configuration file, follow the steps given below:

1. Install the UCT-V in the Linux or Windows platform. For detailed instructions, refer to [Linux UCT-V Installation](#) and [Windows UCT-V Installation](#).
2. Log in to the UCT-V.
3. Edit the local configuration file and enter the following custom data.

- **/etc/gigamon-cloud.conf** is the local configuration file in Linux platform.
- **C:\ProgramData\uctv\gigamon-cloud.conf** is the local configuration file in Windows platform.

Registration:

```
groupName: <Monitoring Domain Name>
subGroupName: <Connection Name>
user: <Username>
password: <Password>
remoteIP: <IP address of the UCT-V Controller 1>,<IP address of the UCT-V Controller 2>
sourceIP: <IP address of UCT-V> (Optional Field)
remotePort: 8891
```

- User and Password must be configured in the **User Management** page. Refer to [Configure Role-Based Access for Third Party Orchestration](#) for more detailed information. Enter the UserName and Password created in the **Add Users** Section.
- If you are using multiple interface in UCT-V and UCT-V Controller is not connected to the primary interface, then add the following to the above registration data:
localInterface:<Interface to which UCT-V Controller is connected>

4. Restart the UCT-V service.
 - Linux platform:
`$ sudo service uctv restart`
 - Windows platform: Restart from the Task Manager.

The deployed UCT-V registers with the GigaVUE-FM through the UCT-V Controller. After successful registration, the UCT-V sends heartbeat messages to GigaVUE-FM every 30 seconds. If one heartbeat is missing, UCT-V status appears as 'Unhealthy'. If more than five heartbeats fail to reach GigaVUE-FM, GigaVUE-FM tries to reach the UCT-V and if that fails as well then GigaVUE-FM unregisters the UCT-V and it will be removed from GigaVUE-FM.

Configure GigaVUE V Series Node and GigaVUE V Series Proxy in Azure

NOTE: It is not mandatory to register GigaVUE V Series Nodes via V Series proxy however, if there is a large number of nodes connected to GigaVUE-FM or if the user does not wish to reveal the IP addresses of the nodes, then you can register your nodes using GigaVUE V Series Proxy. In this case, GigaVUE-FM communicates with GigaVUE V Series Proxy to manage the GigaVUE V Series Nodes.

To register GigaVUE V Series Node and GigaVUE V Series Proxy in Azure Portal, use any one of the following methods.

- [Register GigaVUE V Series Node and GigaVUE V Series Proxy during Virtual Machine Launch](#)
- [Register GigaVUE V Series Proxy after Virtual Machine Launch](#)

Register GigaVUE V Series Node and GigaVUE V Series Proxy during Virtual Machine Launch

To register GigaVUE V Series Node and GigaVUE V Series Proxy using the custom data in Azure Portal, follow the steps given below:

1. In the Virtual machines page of the Azure Portal, select **Create** then **Virtual machine**. Then **Create a Virtual Machine** Page appears. For detailed information, refer to [Create virtual machine](#) topic in Azure Documentation.

- On the **Advanced** tab, enter the Custom Data as text in the following format and deploy the virtual machine. The GigaVUE V Series Node and GigaVUE V Series Proxy uses this custom data to generate config file (**/etc/gigamon-cloud.conf**) used to register with GigaVUE-FM.

Field	User Data
User data without custom certificate	<pre>#cloud-config write_files: - path: /etc/gigamon-cloud.conf owner: root:root permissions: '0644' content: Registration: groupName: <Monitoring Domain Name> subGroupName: <Connection Name> user: <Username> password: <Password> remoteIP: <IP address of the GigaVUE-FM> or <IP address of the Proxy> remotePort: 443</pre>
User data with custom certificate	<pre>#cloud-config write_files: - path: /etc/cntlr-cert.conf owner: root:root permissions: "0644" content: -----BEGIN CERTIFICATE----- <certificate content> -----END CERTIFICATE----- - path: /etc/cntlr-key.conf owner: root:root permissions: "400" content: -----BEGIN PRIVATE KEY----- <private key content> -----END PRIVATE KEY----- - path: /etc/gigamon-cloud.conf owner: root:root permissions: '0644' content: Registration: groupName: <Monitoring Domain Name> subGroupName: <VPC Name> user: <Username> password: <Password> remoteIP: <IP address of the GigaVUE-FM> remotePort: 443</pre>

- You can register your GigaVUE V Series Nodes directly with GigaVUE-FM or you can use V Series proxy to register your GigaVUE V Series Nodes with GigaVUE-FM. If you wish to register GigaVUE V Series Nodes directly, enter the `remotePort` value as 443 and the `remoteIP` as <IP address of the GigaVUE-FM> or if you wish to deploy GigaVUE V Series Nodes using V Series proxy then, enter the `remotePort` value as 8891 and `remoteIP` as <IP address of the Proxy>.
- User and Password must be configured in the **User Management** page. Refer to [Configure Role-Based Access for Third Party Orchestration](#) for more detailed information. Enter the UserName and Password created in the **Add Users** Section.

Register GigaVUE V Series Proxy after Virtual Machine Launch

To register GigaVUE V Series Proxy after launching the virtual machine using a configuration file, follow the steps given below:

1. Log in to the GigaVUE V Series Proxy.
2. Create a local configuration file (`/etc/gigamon-cloud.conf`) and enter the following custom data.

```
Registration:
groupName: <Monitoring Domain Name>
subGroupName: <Connection Name>
user: <Username>
password: <Password>
remoteIP: <IP address of the GigaVUE-FM> or <IP address of the Proxy>
remotePort: 443
```

- You can register your GigaVUE V Series Nodes directly with GigaVUE-FM or you can use V Series proxy to register your GigaVUE V Series Nodes with GigaVUE-FM. If you wish to register GigaVUE V Series Nodes directly, enter the `remotePort` value as 443 and the `remoteIP` as <IP address of the GigaVUE-FM> or if you wish to deploy GigaVUE V Series Nodes using V Series proxy then, enter the `remotePort` value as 8891 and `remoteIP` as <IP address of the Proxy>.
- User and Password must be configured in the **User Management** page. Refer to [Configure Role-Based Access for Third Party Orchestration](#) for more detailed information. Enter the UserName and Password created in the **Add Users** Section.

3. Restart the GigaVUE V Series Proxy service.
 - GigaVUE V Series Node:
\$ `sudo service vseries-node restart`
 - GigaVUE V Series Proxy:
\$ `sudo service vps restart`

The deployed GigaVUE V Series proxy registers with the GigaVUE-FM. After successful registration, the GigaVUE V Series proxy sends heartbeat messages to GigaVUE-FM every 30 seconds. If one heartbeat is missing, the fabric component status appears as 'Unhealthy'. If more than five heartbeats fail to reach GigaVUE-FM, GigaVUE-FM tries to reach the GigaVUE V Series proxy and if that fails as well then GigaVUE-FM unregisters the GigaVUE V Series proxy and it will be removed from GigaVUE-FM.

NOTE: When the GigaVUE V Series Node is stopped or terminated from the Azure, it does not send any unregistration request and GigaVUE-FM will unregister the V Series Node soon after.

Keep in mind the following when upgrading the GigaVUE-FM to 6.1.00 or higher version (when using third party orchestration to deploy fabric components):

When upgrading GigaVUE-FM to any version higher than 6.0.00 and if the GigaVUE V Series Nodes version deployed in that GigaVUE-FM are lower than or equal to 6.0.00, then for the seamless flow of traffic, GigaVUE-FM automatically creates **Users** and **Roles** in GigaVUE-FM with the required permission. The username would be **orchestration** and the password would be **orchestration123A!** for the user created in GigaVUE-FM. Ensure there is no existing user in GigaVUE-FM, with the username **orchestration**.

It is recommended to change the password in the Users page, once the upgrade is complete. Refer to [Configure Role-Based Access for Third Party Orchestration](#) for detailed steps on how to change password in the user page.

Refer [Deploying GigaVUE Cloud Suite for Azure using Customer Orchestration](#) for more detailed information.

Configure GigaVUE Fabric Components using GCP

This section provides step-by-step information on how to register GigaVUE fabric components using Google Cloud Platform (GCP) or a configuration file.

Minimum Requirements

The following table lists the minimum requirements for deploying the fabric components:

Fabric Component	Machine type
GigaVUE V Series Node	<ul style="list-style-type: none"> c2-standard-4 for 2 interfaces c2-standard-8 for 3 interfaces
GigaVUE V Series Proxy	e2-micro
UCT-V Controller	e2-micro

Keep in mind the following when deploying the fabric components using GCP:

- With a default MTU of 1460 in GCP, ensure that the Traffic Acquisition Tunnel MTU is set to the default value of 1410 when using IPv4 tunnels or 1390 when using IPv6 tunnels. To edit the Traffic Acquisition Tunnel MTU, select the monitoring domain and click on the **Edit Monitoring Domain** option. Enter the **Traffic Acquisition Tunnel MTU** value and click **Save**.
- For successful registration of fabric components, firewall rules must be configured to open ports. Refer to [Use VPC firewall rules](#) topic in GCP documentation for more detailed information on how to configure firewall rules. Refer to [Network Firewall Requirement](#) for more detailed information on ports that need to be opened.
- When you deploy the fabric components using third party orchestration, you cannot delete the monitoring domain or change the MTU without unregistering the registered fabric components.
- You can also create a monitoring domain under Third Party Orchestration and provide the monitoring domain name and the connection name as groupName and subGroupName in the registration data. Refer to [Create Monitoring Domain](#) for more detailed information on how to create monitoring domain under third party orchestration.
- User and Password provided in the registration data must be configured in the **User Management** page. Refer to [Configure Role-Based Access for Third Party Orchestration](#) for more detailed information. Enter the UserName and Password created in the **Add Users** Section.
- When launching an instance, if you wish to access it using a private key, you will have to add the key to the SSH key. The default password is gigamon.
- You can upload custom certificates to GigaVUE V Series Nodes, GigaVUE V Series Proxy, and UCT-V Controller when deploying the fabric components in your cloud environment. Refer to [Install Custom Certificate](#) for more detailed information.

In your GCP, you can configure the following GigaVUE fabric components:

- [Configure UCT-V Controller in GCP](#)
- [Configure UCT-V in GCP](#)
- [Configure GigaVUE V Series Nodes and V Series Proxy in GCP](#)

Configure UCT-V Controller in GCP

You can configure more than one UCT-V Controller in a monitoring domain.

To register UCT-V Controller in GCP, use any one of the following methods:

- [Register UCT-V Controller during Instance Launch](#)
- [Register UCT-V Controller after Instance Launch](#)

Register UCT-V Controller during Instance Launch

In your GCP, to launch the UCT-V Controller and to register UCT-V Controller using custom metadata, follow the steps given below:

1. On the VM instances page of Google Cloud Platform, click **Create instances** . For detailed information, refer to [Create and Start instance](#) topic in GCP Documentation.

2. Under the **Metadata** tab, enter the **key** as **user-data** and in the **value** field enter the below mentioned text in the following format and deploy the instance. The UCT-V Controller uses this Custom Metadata to generate config file (**/etc/gigamon-cloud.conf**) used to register with GigaVUE-FM.

Field	User Data
User data without custom certificate	<pre>#cloud-config write_files: - path: /etc/gigamon-cloud.conf owner: root:root permissions: '0644' content: Registration: groupName: <Monitoring Domain Name> subGroupName: <Connection Name> user: <Username> password: <Password> remoteIP: <IP address of the GigaVUE-FM> remotePort: 443</pre>
User data with custom certificate	<pre>#cloud-config write_files: - path: /etc/cntrlr-cert.conf owner: root:root permissions: "0644" content: -----BEGIN CERTIFICATE----- <certificate content> -----END CERTIFICATE----- - path: /etc/cntrlr-key.conf owner: root:root permissions: "400" content: -----BEGIN PRIVATE KEY----- <private key content> -----END PRIVATE KEY----- - path: /etc/gigamon-cloud.conf owner: root:root permissions: '0644' content: Registration: groupName: <Monitoring Domain Name> subGroupName: <Connection Name> user: <Username> password: <Password> remoteIP: <IP address of the GigaVUE-FM> remotePort: 443</pre>

- User and Password must be configured in the **User Management** page. Refer to [Configure Role-Based Access for Third Party Orchestration](#) for more detailed information. Enter the UserName and Password created in the **Add Users** Section.

Register UCT-V Controller after Instance Launch

To register UCT-V Controller after launching a Virtual Machine using a configuration file, follow the steps given below:

1. Log in to the UCT-V Controller.
2. Create a local configuration file (`/etc/gigamon-cloud.conf`) and enter the following user data:

```
Registration:
  groupName: <Monitoring Domain Name>
  subGroupName: <Connection Name>
  user: <Username>
  password: <Password>
  remoteIP: <IP address of the GigaVUE-FM>
  remotePort: 443
```

3. Restart the UCT-V Controller service.
`$ sudo service uctv-cntlr restart`

NOTE: User and Password must be configured in the User Management page. Refer to [Configure Role-Based Access for Third Party Orchestration](#) for Third Party Orchestration for more detailed information. Enter the UserName and Password created in the **Add Users** Section.

The deployed UCT-V Controller registers with the GigaVUE-FM. After successful registration the UCT-V Controller sends heartbeat messages to GigaVUE-FM every 30 seconds. If one heartbeat is missing, the fabric component status appears as 'Unhealthy'. If more than five heartbeats fail to reach GigaVUE-FM, GigaVUE-FM tries to reach the UCT-V Controller and if that fails as well then GigaVUE-FM unregisters the UCT-V Controller and it will be removed from GigaVUE-FM.

The UCT-V Controller deployed in GCP appears on the Third Party Orchestration Monitoring Domain page of GigaVUE-FM.

Monitoring Domain	Connection	Fabric	Management IP	Fabric Version	Status
MD1					
	pubkey/vpc				✓ Connected
		G-vTapController	34.219.250.141	1.7-304	✓ Ok
		Gigamon-VSeriesProxy-1	34.211.211.49	2.1.0	✓ Ok
		Gigamon-VSeriesNode-1	172.30.24.188	2.2.0	✓ Ok

Configure UCT-V in GCP

NOTE: Deployment of GigaVUE fabric components through a third-party orchestrator is supported on Linux and Windows platforms.

NOTE: You can configure more than one UCT-V Controller for a UCT-V, so that if one UCT-V Controller goes down, the UCT-V registration will happen through another Controller that is active.

When using a windows UCT-V follow the steps given below installing the Windows UCT-V:

1. Deploy Windows server in GCP. Refer to [Create a Windows Server VM instance in Compute Engine](#) topic in Google documentation for step by step instructions.
2. After creating the windows server, follow the instruction in the *Connect to the VM instance by using RDP* section of [Set up Chrome Remote Desktop for Windows on Compute Engine](#) topic in the GCP documentation.
3. Download UCT-V build in your desktop and copy it to RDP session.
4. Turn off the Windows Firewall Defender. Then, install the Windows Agent refer to [Windows UCT-V Installation](#) for step-by-step instructions on how to install Windows Agent.

To register UCT-V in GCP, use any one of the following methods.

- [Register UCT-V during Instance Launch](#)
- [Register UCT-V after Instance Launch](#)

Register UCT-V during Instance Launch

UCT-V should be registered via the registered UCT-V Controller and communicates through PORT 8891.

NOTE: Registering UCT-V during Virtual Machine Launch is not applicable for Windows Agents. You can register your Windows Agents after launching the Virtual machine, using a configuration file.

In your GCP, to launch the instance and register the UCT-V using Custom Metadata, follow the steps given below:

1. On the VM instances page of Google Cloud Platform, click **Create instances** . For detailed information, refer to [Create and Start instance](#) topic in GCP Documentation.
2. Under the **Metadata** tab, enter the **key** as **user-data** and in the **value** field enter the below mentioned text in the following format and deploy the instance. The UCT-V uses this Custom Metadata to generate config file (**/etc/gigamon-cloud.conf**) used to register with GigaVUE-FM.

```
#cloud-config
write_files:
- path: /etc/gigamon-cloud.conf
  owner: root:root
  permissions: '0644'
  content: |
    Registration:
      groupName: <Monitoring Domain Name>
      subGroupName: <Connection Name>
      user: <Username>
      password: <Password>
      remoteIP: <IP address of the UCT-V Controller 1>, <IP address of the UCT-V
Controller 2>
      remotePort: 8891
```

- User and Password must be configured in the **User Management** page. refer to [Configure Role-Based Access for Third Party Orchestration](#) for more detailed information. Enter the UserName and Password created in the **Add Users** Section.

Register UCT-V after Instance Launch

To register UCT-V after launching a Virtual Machine using a configuration file, follow the steps given below:

1. Install the UCT-V in the Linux or Windows platform. For detailed instructions, refer to [Linux UCT-V Installation](#) and [Windows UCT-V Installation](#).
2. Log in to the UCT-V.

3. Create a local configuration file and enter the following user data.

- **/etc/gigamon-cloud.conf** is the local configuration file in Linux platform.
- **C:\ProgramData\uctv\gigamon-cloud.conf** is the local configuration file in Windows platform.

Registration:

```
groupName: <Monitoring Domain Name>
subGroupName: <Connection Name>
user: <Username>
password: <Password>
remoteIP: <IP address of the UCT-V Controller 1>, <IP address of the UCT-V Controller 2>
remotePort: 8891
```

NOTE: User and Password must be configured in the User Management page. Refer to [Configure Role-Based Access for Third Party Orchestration](#) for Third Party Orchestration for more detailed information. Enter the Username and Password created in the **Add Users** Section.

4. Restart the UCT-V service.
 - Linux platform:

```
$ sudo service uctv restart
```
 - Windows platform: Restart from the Task Manager.

The deployed UCT-V registers with the GigaVUE-FM through the UCT-V Controller. After successful registration the UCT-V sends heartbeat messages to GigaVUE-FM every 30 seconds. If one heartbeat is missing, UCT-V status appears as 'Unhealthy'. If more than five heartbeats fail to reach GigaVUE-FM, GigaVUE-FM tries to reach the UCT-V and if that fails as well then GigaVUE-FM unregisters the UCT-V and it will be removed from GigaVUE-FM.

Configure GigaVUE V Series Nodes and V Series Proxy in GCP

NOTE: It is not mandatory to register GigaVUE V Series Nodes via V Series proxy however, if there is a large number of nodes connected to GigaVUE-FM or if the user does not wish to reveal the IP addresses of the nodes, then you can register your nodes using GigaVUE V Series Proxy. In this case, GigaVUE-FM communicates with GigaVUE V Series Proxy to manage the GigaVUE V Series Nodes.

To register GigaVUE V Series Node and GigaVUE V Series Proxy in GCP, use any one of the following methods.

- [Register GigaVUE V Series Node and GigaVUE V Series Proxy during Instance Launch](#)
- [Register GigaVUE V Series Node and GigaVUE V SeriesProxy after Instance Launch](#)

Register GigaVUE V Series Node and GigaVUE V Series Proxy during Instance Launch

1. On the VM instances page of Google Cloud Platform, click **Create an instance** . For detailed information on how to create a Virtual machine in GCP, refer to [Create VMs with multiple network interfaces](#) topic in GCP Documentation.

- Under the **Metadata** tab, enter the **key** as **user-data** and in the **value** field enter the below mentioned text in the following format and deploy the instance. The UCT-V uses this Custom Metadata to generate config file (**/etc/gigamon-cloud.conf**) used to register with GigaVUE-FM.

Field	User Data
User data without custom certificate	<pre>#cloud-config write_files: - path: /etc/gigamon-cloud.conf owner: root:root permissions: '0644' content: Registration: groupName: <Monitoring Domain Name> subGroupName: <Connection Name> user: <Username> password: <Password> remoteIP: <IP address of the GigaVUE-FM> or <IP address of the Proxy> remotePort: 443</pre>
User data with custom certificate	<pre>#cloud-config write_files: - path: /etc/cntrlr-cert.conf owner: root:root permissions: "0644" content: -----BEGIN CERTIFICATE----- <certificate content> -----END CERTIFICATE----- - path: /etc/cntrlr-key.conf owner: root:root permissions: "400" content: -----BEGIN PRIVATE KEY----- <private key content> -----END PRIVATE KEY----- - path: /etc/gigamon-cloud.conf owner: root:root permissions: '0644' content: Registration: groupName: <Monitoring Domain Name> subGroupName: <Connection Name> user: <Username> password: <Password> remoteIP: <IP address of the GigaVUE-FM> or <IP address of the Proxy> remotePort: 443</pre>

- You can register your GigaVUE V Series Nodes directly with GigaVUE-FM or you can use V Series proxy to register your GigaVUE V Series Nodes with GigaVUE-FM. If you wish to register GigaVUE V Series Nodes directly, enter the `remotePort` value as 443 and the `remoteIP` as <IP address of the GigaVUE-FM> or if you wish to deploy GigaVUE V Series Nodes using V Series proxy then, enter the `remotePort` value as 8891 and `remoteIP` as <IP address of the Proxy>.
- User and Password must be configured in the User Management page. Refer to [Configure Role-Based Access for Third Party Orchestration](#) for Third Party Orchestration for more detailed information. Enter the UserName and Password created in the **Add Users** Section.

Register GigaVUE V Series Node and GigaVUE V SeriesProxy after Instance Launch

To register GigaVUE V Series Node and GigaVUE V Series Proxy after launching the virtual machine using a configuration file, follow the steps given below:

1. Log in to the GigaVUE V Series Node or Proxy.
2. Create a local configuration file (`/etc/gigamon-cloud.conf`) and enter the following user data.

```
Registration:
groupName: <Monitoring Domain Name>
subGroupName: <Connection Name>
user: <Username>
password: <Password>
remoteIP: <IP address of the GigaVUE-FM> or <IP address of the Proxy>
remotePort: 443
```

- You can register your GigaVUE V Series Nodes directly with GigaVUE-FM or you can use V Series proxy to register your GigaVUE V Series Nodes with GigaVUE-FM. If you wish to register GigaVUE V Series Nodes directly, enter the `remotePort` value as 443 and the `remoteIP` as <IP address of the GigaVUE-FM> or if you wish to deploy GigaVUE V Series Nodes using V Series proxy then, enter the `remotePort` value as 8891 and `remoteIP` as <IP address of the Proxy>.
- User and Password must be configured in the User Management page. Refer to [Configure Role-Based Access for Third Party Orchestration](#) for Third Party Orchestration for more detailed information. Enter the UserName and Password created in the Add Users Section.

3. Restart the GigaVUE V Series node or proxy service.
 - V Series node:

```
$ sudo service vseries-node restart
```
 - V Series proxy:

```
$ sudo service vps restart
```

The deployed GigaVUE V Series proxy registers with the GigaVUE-FM. After successful registration the GigaVUE V Series proxy sends heartbeat messages to GigaVUE-FM every 30 seconds. If one heartbeat is missing, the fabric component status appears as 'Unhealthy'. If more than five heartbeats fail to reach GigaVUE-FM, GigaVUE-FM tries to reach the GigaVUE V Series proxy and if that fails as well then GigaVUE-FM unregisters the GigaVUE V Series proxy and it will be removed from GigaVUE-FM.

NOTE: When the GigaVUE V Series Node is stopped or terminated from the GCP, it does not send any unregistration request and GigaVUE-FM will unregister the V Series Node soon after.

Keep in mind the following when upgrading the GigaVUE-FM to 6.1.00 or higher version (when using third party orchestration to deploy fabric components):

When upgrading GigaVUE-FM to any version higher than 6.0.00 and if the GigaVUE V Series Nodes version deployed in that GigaVUE-FM are lower than or equal to 6.0.00, then for the seamless flow of traffic, GigaVUE-FM automatically creates **Users** and **Roles** in GigaVUE-FM with the required permission. The username would be **orchestration** and the password would be **orchestration123A!** for the user created in GigaVUE-FM. Ensure there is no existing user in GigaVUE-FM, with the username **orchestration**.

It is recommended to change the password in the Users page, once the upgrade is complete. Refer to [Configure Role-Based Access for Third Party Orchestration](#) for detailed steps on how to change password in the user page.

Configure Packet Mirroring for GCP

Packet Mirroring clones the traffic of specified instances in your Virtual Private Cloud (VPC) network and forwards it for examination. Packet Mirroring captures all traffic and packet data, including payloads and headers. The capture can be configured for both egress and ingress traffic, only ingress traffic, or only egress traffic.

NOTE: When deploying GigaVUE V Series Nodes for configuring Application Intelligence Session, Packet Mirroring should not be used. Since Application Intelligence uses stateful traffic, you may experience packet drop due to GCP platform limitation.

Refer to the following topics for detailed information.

- [Configure Packet Mirroring in GCP](#)
- [Configure Monitoring Session with Packet Mirroring](#)

Rules and Notes:

- Load Balancer forwards raw traffic. Therefore when configuring the monitoring session the Raw End Point must be used as the first component which receives traffic.
- Three NICs must be configured for GigaVUE V Series Node because REP and TEP cannot share the same interface.

A typical GCP deployment to support the internal load balancer and packet mirroring requires the following components:

- GigaVUE-FM
- GigaVUE V Series Node
- GCP Internal Load Balancer (uniformly distributes traffic from GCP target VMs to GigaVUE V Series Nodes)

Configure Packet Mirroring in GCP

This section provides step-by-step instructions on how to configure packet mirroring in GCP.

1. Create an instance template in GCP to deploy the GigaVUE V Series Node in GCP using Third Party Orchestration, refer to [Register GigaVUE V Series Node and GigaVUE V Series Proxy during Instance Launch](#) for more detailed information on how to deploy GigaVUE V Series Node in GCP.

- When using packet mirroring, a minimum of 3 NICs must be configured and the Machine Type must be c2-standard-8 (8 vCPU, 32 GB memory).
- Enable **IP Forwarding** when creating the instance template in GCP.

2. Create Instance Group in GCP with autoscaling in Managed Instance Group. Refer [Create a MIG with autoscaling enabled](#) topic in Google Cloud Platform Documentation for more details.
3. Configure TCP or UDP internal Load balancer with packet forwarding enabled and ensure that the GigaVUE V Series Nodes data NICs are used to receive traffic. Refer to [Create a load balancer for Packet Mirroring](#) section in Google Cloud Platform documentation for step-by-step instructions on how to create a TCP or UDP internal Load balancer.
4. Configure packet mirroring in GCP, refer to [Use Packet Mirroring](#) topic in Google Cloud Documentation for step-by-step instructions.

After configuring packet mirroring in GCP, edit the Monitoring Domain in GigaVUE-FM and configure the Monitoring Session.

Configure Monitoring Session with Packet Mirroring

To configure monitoring session with packet mirroring enabled in GCP, follow the steps given below:

Edit the monitoring domain and update the following details:

1. Go to **Inventory > VIRTUAL > Third Party Orchestration**, and then click **Monitoring Domain**. The **Monitoring Domain** page appears.
2. Select the Monitoring Domain with the GigaVUE V Series Node deployed with packet mirroring.
3. Click **Actions > Edit**.
4. In the **Monitoring Domain Configuration** page, select **Customer Orchestrated Source** as the Traffic Acquisition method.
5. Enable the **Uniform Traffic Policy** check box. When enabling this option, same monitoring session configuration will be applied to all GigaVUE V Series Nodes.
6. Click **Save** to save the configuration.

Create a monitoring session with the following instructions:

1. In GigaVUE-FM, on the left navigation pane, select **Traffic > Virtual > Orchestrated Flows** and select **Third Party Orchestration**. The **Monitoring Sessions** page appears.
2. Click **New** to open the **Create a New Monitoring Session** page. Refer to [Create a Monitoring Session \(Third Party Orchestration\)](#) for more detailed information on how to create a monitoring session.
3. In the **Edit Monitoring Session** page. Add Raw End Point as the first component and Tunnel End Point as the final component. Refer to [Create Raw Endpoint \(Third Party Orchestration\)](#) and [Create Ingress and Egress Tunnel \(Third Party Orchestration\)](#) for more detailed information on how to create tunnel endpoints and raw endpoints.
4. Add your application to the monitoring session. Connect your components.
5. To deploy the monitoring session after adding the Raw End Point click the **Deploy** button in the edit monitoring session page.
6. The **Select nodes to deploy the Monitoring Session** dialog box appears. Select the interface for REP and TEP from the drop-down menu.

Configure GigaVUE Fabric Components using Nutanix

This section provides step-by-step information on how to register GigaVUE fabric components using a configuration file.

Recommended Instance Type

The following table lists the recommended instance type for deploying the fabric components:

Compute Instances	vCPU	Memory	Disk Space
GigaVUE V Series Node	4 vCPU	8GB	10GB
GigaVUE V Series Proxy	1 vCPU	4GB	8GB
UCT-V	1 vCPU	4GB	8GB
UCT-V Controller	1 vCPU	2GB	4GB

Keep in mind the following when deploying the fabric components using generic mode:

- Ensure that the Traffic Acquisition Tunnel MTU is set to the default value of 1250 when using IPv4 tunnels or 1230 when using IPv6 tunnels. To edit the Traffic Acquisition Tunnel MTU, select the monitoring domain and click on the **Edit Monitoring Domain** option. Enter the **Traffic Acquisition Tunnel MTU** value and click Save.
- Before deploying the monitoring session ensure that the appropriate Traffic Acquisition Tunnel MTU value is set. Otherwise, the monitoring session must be un-deployed and deployed again.
- User and Password provided in the registration data must be configured in the **User Management** page. Refer to [Configure Role-Based Access for Third Party Orchestration](#) for more detailed information. Enter the UserName and Password created in the **Add Users** Section.
- You can also create a monitoring domain under Third Party Orchestration and provide the monitoring domain name and the connection name as groupName and subGroupName in the registration data. Refer to [Create Monitoring Domain](#) for more detailed information on how to create monitoring domain under third party orchestration.
- When you deploy the fabric components using third party orchestration, you cannot delete the monitoring domain without unregistering the registered fabric components.
- You can also upload custom certificates to GigaVUE V Series Nodes, , GigaVUE V Series Proxy, and UCT-V Controller using your own cloud platform when deploying the fabric components. Refer to [Install Custom Certificate](#) for more detailed information.

In Nutanix Prism Central, you can configure the following GigaVUE fabric components:

- [Configure UCT-V Controller in Nutanix](#)
- [Configure UCT-V in Nutanix](#)
- [Configure GigaVUE V Series Nodes and V Series Proxy in Nutanix](#)

Configure UCT-V Controller in Nutanix

You can configure more than one UCT-V Controller in a monitoring domain.

To register the UCT-V Controller in Nutanix, you can use any one of the following methods:

- [Register UCT-V Controller during Instance Launch](#)
- [Register UCT-V Controller after Instance Launch](#)

Register UCT-V Controller during Instance Launch

In the Nutanix Prism Central, to launch the UCT-V Controller instance and register the UCT-V Controller using user data, perform the following steps:

1. On the Prism Central, go to the **List** tab and click **Create VM**. The Create VM dialogue box appears. For more information, refer to [Creating a VM through Prism Central \(AHV\)](#) topic in the Nutanix Documentation.

- On the **Step 3:Management** tab, in the Guest Customization field, select **Cloud-init (Linux)**. Enter the registration data in the text box and deploy the instance. The UCT-V Controller uses the user data to generate the config file (**/etc/gigamon-cloud.conf**) that is used to register with GigaVUE-FM.

Field	User Data
User data without custom certificate	<pre>#cloud-config write_files: - path: /etc/gigamon-cloud.conf owner: root:root permissions: '0644' content: Registration: groupName: <Monitoring Domain Name> subGroupName: <Connection Name> user: <Username> password: <Password> remoteIP: <IP address of the GigaVUE-FM> sourceIP: <IP address of UCT-V Controller> (Optional Field) remotePort: 443</pre>
User data with custom certificate	<pre>#cloud-config write_files: - path: /etc/cntrlr-cert.conf owner: root:root permissions: "0644" content: -----BEGIN CERTIFICATE----- <certificate content> -----END CERTIFICATE----- - path: /etc/cntrlr-key.conf owner: root:root permissions: "400" content: -----BEGIN PRIVATE KEY----- <private key content> -----END PRIVATE KEY----- - path: /etc/gigamon-cloud.conf owner: root:root permissions: '0644' content: Registration: groupName: <Monitoring Domain Name> subGroupName: <Connection Name> user: <Username> password: <Password> remoteIP: <IP address of the GigaVUE-FM> sourceIP: <IP address of UCT-V Controller> (Optional Field) remotePort: 443</pre>

The UCT-V Controller deployed in Nutanix appears on the Monitoring Domain page of GigaVUE-FM.

Monitoring Domain	Connection	Fabric	Management IP	Fabric Version	Status
MD1					
	pubhvj-vpc				✓ Connected
		G-vTapController	34.219.250.141	1.7-304	✓ Ok
		Gigamon-VSeriesProxy-1	34.211.211.49	2.1.0	✓ Ok
		Gigamon-VSeriesNode-1	172.30.24.188	2.2.0	✓ Ok

Register UCT-V Controller after Instance Launch

To register UCT-V Controller after launching a Virtual Machine using a configuration file, perform the following steps:

1. Log in to the UCT-V Controller.
2. Create a local configuration file (**/etc/gigamon-cloud.conf**) and enter the following user data.

```
Registration:
  groupName: <Monitoring Domain Name>
  subGroupName: <Connection Name>
  user: <Username>
  password: <Password>
  remoteIP: <IP address of the GigaVUE-FM>
  sourceIP: <IP address of UCT-V Controller> (Optional Field)
  remotePort: 443
```

3. Restart the UCT-V Controller service.
\$ **sudo service uctv-cntlr restart**

Assign Static IP address for UCT-V Controller

By default, the UCT-V Controller gets assigned an IP address using DHCP. If you wish to assign a static IP address, follow the steps below:

1. Navigate to **/etc/netplan/** directory.
2. Create a new **.yaml** file. (Other than the default 50-cloud-init.yaml file)
3. Update the file as shown in the following sample:

```
network:
  version: 2
  renderer: networkd
  ethernets:
    ens3:
      addresses:
        - <IP address>
      gateway: <IP address>
    ens4:
      addresses:
        - <IP address>
      gateway: <IP address>
    ens5:
      addresses:
        - <IP address>
      gateway: <IP address>
```

4. Save the file.
5. Restart the UCT-V Controller service.
`$ sudo service uctv-cntlr restart`

The deployed UCT-V Controller registers with the GigaVUE-FM. After successful registration the UCT-V Controller sends heartbeat messages to GigaVUE-FM every 30 seconds. If one heartbeat is missing, the fabric component status appears as 'Unhealthy'. If more than five heartbeats fail to reach GigaVUE-FM, GigaVUE-FM tries to reach the UCT-V Controller and if that fails as well then GigaVUE-FM unregisters the UCT-V Controller and it will be removed from GigaVUE-FM.

NOTE: When you deploy GigaVUE V Series Nodes or UCT-V Controllers using 3rd party orchestration, you cannot delete the monitoring domain without unregistering the GigaVUE V Series Nodes or UCT-V Controllers.

Configure UCT-V in Nutanix

NOTE: Deployment of GigaVUE fabric components through a third-party orchestrator is supported on Linux and Windows platforms. Refer to [Linux UCT-V Installation](#) and [Windows UCT-V Installation](#) for detailed information.

UCT-V should be registered using the registered UCT-V Controller. It uses PORT 8891.

To register UCT-V in Nutanix, you can use any one of the following methods.

- [Register UCT-V during Instance Launch](#)
- [Register UCT-V after Instance Launch](#)

Register UCT-V during Instance Launch

NOTE: Registering UCT-V during Virtual Machine Launch is not applicable for Windows Agents. You can register the Windows Agent after launching the Virtual machine using a configuration file. The configuration file is located in **C:\ProgramData\uctv\gigamon-cloud.conf**

In Nutanix Prism Central, to launch the UCT-V instance and register the UCT-V using user data, perform the following steps:

1. On the Prism Central, go to the **List** tab and click **Create VM**. The Create VM dialogue box appears. For detailed information, refer to [Creating a VM through Prism Central \(AHV\)](#) topic in Nutanix Documentation.
2. On the **Step 3:Management** tab, in the Guest Customization field, select **Cloud-init (Linux)**. Enter the registration data in the text box and deploy the instance. The UCT-V uses this user data to generate config file (**/etc/gigamon-cloud.conf**) used to register with GigaVUE-FM.

```
#cloud-config
write_files:
- path: /etc/gigamon-cloud.conf
  owner: root:root
  permissions: '0644'
  content: |
    Registration:
      groupName: <Monitoring Domain Name>
      subGroupName: <Connection Name>
      user: <Username>
      password: <Password>
      remoteIP: <IP address of the UCT-V Controller 1>, <IP address of the UCT-V
Controller 2>
      sourceIP: <IP address of UCT-V> (Optional Field)
      remotePort: 8891
```

- User and Password must be configured in the **User Management** page. Refer to [Configure Role-Based Access for Third Party Orchestration](#) for more detailed information. Enter the UserName and Password created in the **Add Users** Section.
- If you are using multiple interface in UCT-V and UCT-V Controller is not connected to the primary interface, then add the following to the above registration data:
localInterface:<Interface to which UCT-V Controller is connected>

Register UCT-V after Instance Launch

NOTE: You can configure more than one UCT-V Controller for a UCT-V, so that if one UCT-V Controller goes down, the UCT-V registration will happen through another Controller that is active.

To register UCT-V after launching a Virtual Machine using a configuration file, perform the following steps:

1. Install the UCT-V in the Linux or Windows platform. For detailed instructions, refer to [Linux UCT-V Installation](#) and [Windows UCT-V Installation](#).
2. Log in to the UCT-V.
3. Create a local configuration file and enter the following user data.

- **/etc/gigamon-cloud.conf** is the local configuration file in Linux platform.
- **C:\ProgramData\uctv\gigamon-cloud.conf** is the local configuration file in Windows platform.

Registration:

```

groupName: <Monitoring Domain Name>
subGroupName: <Connection Name>
user: <Username>
password: <Password>
remoteIP: <IP address of the UCT -V Controller 1>,<IP address of the UCT -V Controller
2>
sourceIP: <IP address of UCT-V> (Optional Field)
remotePort: 8891

```

- User and Password must be configured in the **User Management** page. Refer to [Configure Role-Based Access for Third Party Orchestration](#) for more detailed information. Enter the UserName and Password created in the **Add Users** Section.
 - If you are using multiple interface in UCT-V and UCT-V Controller is not connected to the primary interface, then add the following to the above registration data:

```

localInterface:<Interface to which UCT-V Controller is
connected>

```

4. Restart the UCT-V service.
 - Linux platform:

```
$ sudo service uctv restart
```
 - Windows platform: Restart from the Task Manager.

The deployed UCT-V registers with the GigaVUE-FM through the UCT-V Controller. After successful registration the UCT-V sends heartbeat messages to GigaVUE-FM every 30 seconds. If one heartbeat is missing, UCT-V status appears as 'Unhealthy'. If more than five heartbeats fail to reach GigaVUE-FM, GigaVUE-FM tries to reach the UCT-V and if that fails as well then GigaVUE-FM unregisters the UCT-V and it will be removed from GigaVUE-FM.

Configure GigaVUE V Series Nodes and V Series Proxy in Nutanix

NOTE: It is not mandatory to register GigaVUE V Series Nodes using the V Series proxy. However, if there are large number of nodes connected to GigaVUE-FM or if you want to hide the IP addresses of the nodes, then you can register the nodes using GigaVUE V Series Proxy. In this case, GigaVUE-FM communicates with GigaVUE V Series Proxy to manage the GigaVUE V Series Nodes.

NOTE: Before deploying V Series Node, enable the Multi Queue. For more information on enabling the multi-queue, refer to the Nutanix KB article [How to change number of vNIC queues and enable RSS virtio-net Multi-Queue for AHV VMs](#). You can enable the Multi Queue using the Nutanix REST APIs. For more information on Nutanix APIs, refer to Nutanix support site.

To register GigaVUE V Series Node and GigaVUE V Series Proxy in Nutanix, you can use any one of the following methods.

- [Register GigaVUE V Series Node and GigaVUE V Series Proxy during Instance Launch](#)
- [Register GigaVUE V Series Node and GigaVUE V SeriesProxy after Instance Launch](#)

Register GigaVUE V Series Node and GigaVUE V Series Proxy during Instance Launch

1. On the Prism Central, go to the **List** tab and click **Create VM**. The Create VM dialogue box appears. For detailed information, refer to [Creating a VM through Prism Central \(AHV\)](#) topic in Nutanix Documentation.

- On the **Step 3:Management** tab, in the Guest Customization field, select **Cloud-init (Linux)**. enter the registration data in the text box and deploy the instance. The GigaVUE V Series Nodes or V Series proxy uses this user data to generate config file (**/etc/gigamon-cloud.conf**) used to register with GigaVUE-FM.

Field	User Data
User data without custom certificate	<pre>#cloud-config write_files: - path: /etc/gigamon-cloud.conf owner: root:root permissions: '0644' content: Registration: groupName: <Monitoring Domain Name> subGroupName: <Connection Name> user: <Username> password: <Password> remoteIP: <IP address of the GigaVUE-FM> or <IP address of the Proxy> remotePort: 443</pre>
User data with custom certificate	<pre>#cloud-config write_files: - path: /etc/cntrlr-cert.conf owner: root:root permissions: "0644" content: -----BEGIN CERTIFICATE----- <certificate content> -----END CERTIFICATE----- - path: /etc/cntrlr-key.conf owner: root:root permissions: "400" content: -----BEGIN PRIVATE KEY----- <private key content> -----END PRIVATE KEY----- - path: /etc/gigamon-cloud.conf owner: root:root permissions: '0644' content: Registration: groupName: <Monitoring Domain Name> subGroupName: <Connection Name> user: <Username> password: <Password> remoteIP: <IP address of the GigaVUE-FM> or <IP address of the Proxy> remotePort: 443</pre>

- You can register your GigaVUE V Series Nodes directly with GigaVUE-FM or you can use GigaVUE V Series Proxy to register your GigaVUE V Series Nodes with GigaVUE-FM. If you wish to register GigaVUE V Series Nodes directly, enter the `remotePort` value as 443 and the `remoteIP` as <IP address of the GigaVUE-FM> or if you wish to deploy GigaVUE V Series Nodes using V Series proxy then, enter the `remotePort` value as 8891 and `remoteIP` as <IP address of the Proxy>.

Register GigaVUE V Series Node and GigaVUE V SeriesProxy after Instance Launch

To register GigaVUE V Series Node and GigaVUE V Series Proxy after launching the virtual machine using a configuration file, perform the following steps:

- Log in to the GigaVUE V Series Node or Proxy.
- Edit the local configuration file (**/etc/gigamon-cloud.conf**) and enter the following user data.

```
Registration:
groupName: <Monitoring Domain Name>
subGroupName: <Connection Name>
user: <Username>
password: <Password>
remoteIP: <IP address of the GigaVUE-FM> or <IP address of the Proxy>
remotePort: 443
```

- You can register your GigaVUE V Series Nodes directly with GigaVUE-FM or you can use V Series proxy to register your GigaVUE V Series Nodes with GigaVUE-FM. If you wish to register GigaVUE V Series Nodes directly, enter the `remotePort` value as 443 and the `remoteIP` as <IP address of the GigaVUE-FM> or if you wish to deploy GigaVUE V Series Nodes using V Series proxy then, enter the `remotePort` value as 8891 and `remoteIP` as <IP address of the Proxy>.

- Restart the GigaVUE V Series node or proxy service.

- V Series node:
\$ **sudo service vseries-node restart**
- V Series proxy:
\$ **sudo service vps restart**

The deployed GigaVUE V Series proxy registers with the GigaVUE-FM. After successful registration the GigaVUE V Series proxy sends heartbeat messages to GigaVUE-FM every 30 seconds. If one heartbeat is missing, the fabric component status appears as 'Unhealthy'. If more than five heartbeats fail to reach GigaVUE-FM, GigaVUE-FM tries to reach the GigaVUE V Series proxy and if that fails as well then GigaVUE-FM unregisters the GigaVUE V Series proxy and it will be removed from GigaVUE-FM.

Keep in mind the following when upgrading the GigaVUE-FM to 6.1.00 or higher version (when using third party orchestration to deploy fabric components):

When upgrading GigaVUE-FM to any version higher than 6.0.00 and if the GigaVUE V Series Nodes version deployed in that GigaVUE-FM are lower than or equal to 6.0.00, then for the seamless flow of traffic, GigaVUE-FM automatically creates **Users** and **Roles** in GigaVUE-FM with the required permission. The username would be **orchestration** and the password would be **orchestration123A!** for the user created in GigaVUE-FM. Ensure there is no existing user in GigaVUE-FM, with the username **orchestration**.

It is recommended to change the password in the Users page, once the upgrade is complete. Refer to [Configure Role-Based Access for Third Party Orchestration](#) for detailed steps on how to change password in the user page.

Limitations

IPv6 is not supported by Nutanix for the current release of GigaVUE Cloud Suite.

Configure GigaVUE Fabric Components using OpenStack

This section provides step-by-step information on how to register GigaVUE fabric components using OpenStack or a configuration file.

Recommended Instance Type

The following table lists the recommended instance type for deploying the fabric components:

Fabric Component	Machine type
GigaVUE V Series Node	m1.medium
GigaVUE V Series Proxy	m1.small
UCT-V Controller	m1.small

Keep in mind the following when deploying the fabric components using generic mode:

- Ensure that the Traffic Acquisition Tunnel MTU is set to the default value of 1450 when using IPv4 tunnels or 1430 when using IPv6 tunnels. To edit the Traffic Acquisition Tunnel MTU, select the monitoring domain and click on the **Edit Monitoring Domain** option. Enter the **Traffic Acquisition Tunnel MTU** value and click Save.
- Before deploying the monitoring session ensure that the appropriate Traffic Acquisition Tunnel MTU value is set. Otherwise, the monitoring session must be un-deployed and deployed again.

- You can also create a monitoring domain under Third Party Orchestration and provide the monitoring domain name and the connection name as groupName and subGroupName in the registration data. Refer to [Create Monitoring Domain](#) for more detailed information on how to create monitoring domain under third party orchestration.
- User and Password provided in the registration data must be configured in the **User Management** page. Refer to [Configure Role-Based Access for Third Party Orchestration](#) for more detailed information. Enter the UserName and Password created in the **Add Users** Section.
- GigaVUE V Series Node must have a minimum of two Networks Interfaces (NIC) attached to it, a management NIC and a data NIC. You can add both these interfaces when deploying the GigaVUE V Series Node in OpenStack.

In your OpenStack Dashboard, you can configure the following GigaVUE fabric components:

- [Configure UCT-V Controller in OpenStack](#)
- [Configure UCT-V in OpenStack](#)
- [Configure GigaVUE V Series Nodes and V Series Proxy in OpenStack](#)

Configure UCT-V Controller in OpenStack

You can configure more than one UCT-V Controller in a monitoring domain.

To register UCT-V Controller in OpenStack, use any one of the following methods:

- [Register UCT-V Controller during Instance Launch](#)
- [Register UCT-V Controller after Instance Launch](#)

Register UCT-V Controller during Instance Launch

In your OpenStack dashboard, to launch the UCT-V Controller and register UCT-V Controller using Customization Script, follow the steps given below:

1. On the Instance page of OpenStack dashboard, click **Launch instance**. The Launch Instance wizard appears. For detailed information, refer to [Launch and Manage Instances](#) topic in OpenStack Documentation.

- On the **Configuration** tab, enter the Customization Script as text in the following format and deploy the instance. The UCT-V Controller uses this registration data to generate config file (**/etc/gigamon-cloud.conf**) used to register with GigaVUE-FM.

Field	User Data
User data without custom certificate	<pre>#cloud-config write_files: - path: /etc/gigamon-cloud.conf owner: root:root permissions: '0644' content: Registration: groupName: <Monitoring Domain Name> subGroupName: <Connection Name> user: <Username> password: <Password> remoteIP: <IP address of the GigaVUE-FM> remotePort: 443</pre>
User data with custom certificate	<pre>#cloud-config write_files: - path: /etc/cntrlr-cert.conf owner: root:root permissions: "0644" content: -----BEGIN CERTIFICATE----- <certificate content> -----END CERTIFICATE----- - path: /etc/cntrlr-key.conf owner: root:root permissions: "400" content: -----BEGIN PRIVATE KEY----- <private key content> -----END PRIVATE KEY----- - path: /etc/gigamon-cloud.conf owner: root:root permissions: '0644' content: Registration: groupName: <Monitoring Domain Name> subGroupName: <Connection Name> user: <Username> password: <Password> remoteIP: <IP address of the GigaVUE-FM> remotePort: 443</pre>

The UCT-V Controller deployed in OpenStack appears on the Monitoring Domain page of GigaVUE-FM.

Register UCT-V Controller after Instance Launch

NOTE: You can configure more than one UCT-V Controller for a UCT-V, so that if one UCT-V Controller goes down, the UCT-V registration will happen through another Controller that is active.

To register UCT-V after launching a Instance using a configuration file, follow the steps given below:

1. Log in to the UCT-V Controller.
2. Create a local configuration file (**/etc/gigamon-cloud.conf**) and enter the following Customization Script.

```
Registration:
  groupName: <Monitoring Domain Name>
  subGroupName: <Connection Name>
  user: <Username>
  password: <Password>
  remoteIP: <IP address of the GigaVUE-FM>
  remotePort: 443
```

3. Restart the UCT-V Controller service.
\$ **sudo service uctv-cntlr restart**

Assign Static IP address for UCT-V Controller

By default, the UCT-V Controller gets assigned an IP address using DHCP. If you wish to assign a static IP address, follow the steps below:

1. Navigate to **/etc/netplan/** directory.
2. Create a new **.yaml** file. (Other than the default 50-cloud-init.yaml file)
3. Update the file as shown in the following sample:

```
network:
  version: 2
  renderer: networkd
  ethernets:
    ens3:
      addresses:
        - <IP address>
      gateway: <IP address>
    ens4:
      addresses:
        - <IP address>
      gateway: <IP address>
    ens5:
      addresses:
        - <IP address>
      gateway: <IP address>
```

4. Save the file.
5. Restart the UCT-V Controller service.
`$ sudo service uctv-cntlr restart`

The deployed UCT-V Controller registers with the GigaVUE-FM. After successful registration the UCT-V Controller sends heartbeat messages to GigaVUE-FM every 30 seconds. If one heartbeat is missing, the fabric component status appears as 'Unhealthy'. If more than five heartbeats fail to reach GigaVUE-FM, GigaVUE-FM tries to reach the UCT-V Controller and if that fails as well then GigaVUE-FM unregisters the UCT-V Controller and it will be removed from GigaVUE-FM.

NOTE: When you deploy V Series nodes or UCT-V Controllers using Third Party orchestration, you cannot delete the monitoring domain without unregistering the V Series nodes or UCT-V Controllers.

Configure UCT-V in OpenStack

NOTE: You can configure more than one UCT-V Controller for a UCT-V, so that if one UCT-V Controller goes down, the UCT-V registration will happen through another Controller that is active.

To register UCT-V using a configuration file:

1. Install the UCT-V in the Linux or Windows platform. For detailed instructions, refer to [Linux UCT-V Installation](#) and [Windows UCT-V Installation](#).
2. Log in to the UCT-V.

3. Edit the local configuration file and enter the following Customization Script.

- **/etc/gigamon-cloud.conf** is the local configuration file in Linux platform.
- **C:\ProgramData\uctv\gigamon-cloud.conf** is the local configuration file in Windows platform.

Registration:

```
groupName: <Monitoring Domain Name>
subGroupName: <Connection Name>
user: <Username>
password: <Password>
remoteIP: <IP address of the UCT-V Controller 1>, <IP address of the UCT-V Controller 2>
remotePort: 8891
```

- User and Password must be configured in the **User Management** page. Refer to [Configure Role-Based Access for Third Party Orchestration](#) for more detailed information. Enter the UserName and Password created in the **Add Users** Section.
- If you are using multiple interface in UCT-V and UCT-V Controller is not connected to the primary interface, then add the following to the above registration data:
localInterface:<Interface to which UCT-V Controller is connected>

4. Restart the UCT-V service.

- Linux platform:
`$ sudo service uctv-agent restart`
- Windows platform: Restart from the Task Manager.

The deployed UCT-V registers with the GigaVUE-FM through the UCT-V Controller. After successful registration the UCT-V sends heartbeat messages to GigaVUE-FM every 30 seconds. If one heartbeat is missing, UCT-V status appears as 'Unhealthy'. If more than five heartbeats fail to reach GigaVUE-FM, GigaVUE-FM tries to reach the UCT-V and if that fails as well then GigaVUE-FM unregisters the UCT-V and it will be removed from GigaVUE-FM.

Configure GigaVUE V Series Nodes and V Series Proxy in OpenStack

NOTE: It is not mandatory to register GigaVUE V Series Nodes via V Series proxy however, if there is a large number of nodes connected to GigaVUE-FM or if the user does not wish to reveal the IP addresses of the nodes, then you can register your nodes using GigaVUE V Series Proxy. In this case, GigaVUE-FM communicates with GigaVUE V Series Proxy to manage the GigaVUE V Series Nodes.

To register GigaVUE V Series Node and GigaVUE V Series Proxy in OpenStack, use any one of the following methods:

- [Register V Series Nodes or V Series Proxy during Instance Launch](#)
- [Register V Series Node or V Series Proxy after Instance Launch](#)

Register V Series Nodes or V Series Proxy during Instance Launch

To register V Series nodes or proxy using the Customization Script in OpenStack GUI:

1. On the Instance page of OpenStack dashboard, click **Launch instance**. The Launch Instance wizard appears. For detailed information, refer to [Launch and Manage Instances](#) topic in OpenStack Documentation.

Instance Name	Image Name	IP Address	Flavor	Key Pair	Status	Availability Zone	Task	Power State	Age	Actions
vSeries-node	gigamon-gigavue-vseries-node-2.3.2-281462_amd64.qcow2	40.40.2.201	vseries2-4x8-flavor	vm_automation_test	Active	nova	None	Running	3 days	Create Snapshot

- On the **Configuration** tab, enter the Customization Script as text in the following format and deploy the instance. The V Series nodes or V Series proxy uses this customization script to generate config file (**/etc/gigamon-cloud.conf**) used to register with GigaVUE-FM

Field	User Data
User data without custom certificate	<pre>#cloud-config write_files: - path: /etc/gigamon-cloud.conf owner: root:root permissions: '0644' content: Registration: groupName: <Monitoring Domain Name> subGroupName: <Connection Name> user: <Username> password: <Password> remoteIP: <IP address of the GigaVUE-FM> or <IP address of the Proxy> remotePort: 443</pre>
User data with custom certificate	<pre>#cloud-config write_files: - path: /etc/cntrlr-cert.conf owner: root:root permissions: "0644" content: -----BEGIN CERTIFICATE----- <certificate content> -----END CERTIFICATE----- - path: /etc/cntrlr-key.conf owner: root:root permissions: "400" content: -----BEGIN PRIVATE KEY----- <private key content> -----END PRIVATE KEY----- - path: /etc/gigamon-cloud.conf owner: root:root permissions: '0644' content: Registration: groupName: <Monitoring Domain Name> subGroupName: <Connection Name> user: <Username> password: <Password> remoteIP: <IP address of the GigaVUE-FM> or <IP address of the Proxy> remotePort: 443</pre>

- You can register your GigaVUE V Series Nodes directly with GigaVUE-FM or you can use V Series proxy to register your GigaVUE V Series Nodes with GigaVUE-FM. If you wish to register GigaVUE V Series Nodes directly, enter the **remotePort** value as 443 and the **remoteIP** as <IP address of the GigaVUE-FM> or if you wish to deploy GigaVUE V Series Nodes using V Series proxy then, enter the **remotePort** value as 8891 and **remoteIP** as <IP address of the Proxy>.
- User and Password must be configured in the **User Management** page. Refer to [Configure Role-Based Access for Third Party Orchestration](#) for more detailed information. Enter the UserName and Password created in the **Add Users** Section.

Register V Series Node or V Series Proxy after Instance Launch

To register V Series node or proxy using a configuration file:

1. Log in to the V Series node or proxy.
2. Edit the local configuration file (**/etc/gigamon-cloud.conf**) and enter the following customization script.

```
Registration:
groupName: <Monitoring Domain Name>
subGroupName: <Connection Name>
user: <Username>
password: <Password>
remoteIP: <IP address of the GigaVUE-FM> or <IP address of the Proxy>
remotePort: 443
```

- You can register your GigaVUE V Series Nodes directly with GigaVUE-FM or you can use V Series proxy to register your GigaVUE V Series Nodes with GigaVUE-FM. If you wish to register GigaVUE V Series Nodes directly, enter the **remotePort** value as 443 and the **remoteIP** as <IP address of the GigaVUE-FM> or if you wish to deploy GigaVUE V Series Nodes using V Series proxy then, enter the **remotePort** value as 8891 and **remoteIP** as <IP address of the Proxy>.
- User and Password must be configured in the **User Management** page. Refer to [Configure Role-Based Access for Third Party Orchestration](#) for more detailed information. Enter the UserName and Password created in the **Add Users** Section.

3. Restart the GigaVUE V Series Node or Proxy service.

- GigaVUE V Series Node:
\$ **sudo service vseries-node restart**
- GigaVUE V Series Proxy:
\$ **sudo service vps restart**

The deployed V Series node or V Series proxy registers with the GigaVUE-FM. After successful registration the V Series node or proxy sends heartbeat messages to GigaVUE-FM every 30 seconds. If one heartbeat is missing, the fabric component status appears as 'Unhealthy'. If more than five heartbeats fail to reach GigaVUE-FM, GigaVUE-FM tries to reach the V Series node or proxy and if that fails as well then GigaVUE-FM unregisters the V Series node or proxy and it will be removed from GigaVUE-FM.

NOTE: When the GigaVUE V Series Node is stopped or terminated from the OpenStack, it does not send any unregistration request and GigaVUE-FM will unregister the V Series Node soon after.

Keep in mind the following when upgrading the GigaVUE-FM to 6.1.00 or higher version (when using third party orchestration to deploy fabric components):

When upgrading GigaVUE-FM to any version higher than 6.0.00 and if the GigaVUE V Series Nodes version deployed in that GigaVUE-FM are lower than or equal to 6.0.00, then for the seamless flow of traffic, GigaVUE-FM automatically creates **Users** and **Roles** in GigaVUE-FM with the required permission. The username would be **orchestration** and the password would be **orchestration123A!** for the user created in GigaVUE-FM. Ensure there is no existing user in GigaVUE-FM, with the username **orchestration**.

It is recommended to change the password in the Users page, once the upgrade is complete. Refer to [Configure Role-Based Access for Third Party Orchestration](#) for detailed steps on how to change password in the user page.

Configure GigaVUE Fabric Components using VMware ESXi

This section provides step-by-step instructions on how to deploy the fabric components for VMware ESXi.

Register GigaVUE V Series Node

NOTE: When registering GigaVUE V Series Nodes in GigaVUE-FM, the connection name under each monitoring domain must be unique.

1. Login to VMware ESXi host using your web browser.
2. On the left navigation pane, select Virtual Machines and click **Create/Register VM**. The New Virtual Machine dialog box appears.

3. On the **Select Creation Type** page, select **Deploy a virtual machine from an OVF or OVA file**.

4. The OVA file is essentially a package of OVF files. For Third Party Orchestration deployment, you will need to extract the specific OVF file that has the desired characteristics, along with the VMDK and manifest files, from the OVA package. Unzip the **OVA** file that is obtained. After extracting the **OVA** file, you can select the required **OVF**, **VMDK**, and the **.mf** files from the multiple files that are available. Refer to the table below for details on the **OVF** files.

File Name	Form Factor	Comments	Supported Ports
vseries-node-file1.ovf	Small (2vCPU, 4GB Memory, and 8GB Disk space)	Use these files when deploying GigaVUE V Series Node via VMware vCenter.	Mgmt Port, Tool Port, and 8 Network Ports
vseries-node-file2.ovf	Medium (4vCPU, 8GB Memory, and 8GB Disk space)		
vseries-node-file3.ovf	Large (8vCPU, 16GB Memory, and 8GB Disk space)		
vseries-node-file4.ovf	Small (2vCPU, 4GB Memory, and 8GB Disk space)	Use these when deploying GigaVUE V Series Node via VMware NSX-T Manager.	Mgmt Port , Data Port, and Tool Port
vseries-node-file5.ovf	Medium (4vCPU, 8GB Memory, and 8GB Disk space)		
vseries-node-file6.ovf	Large (8vCPU, 16GB Memory, and 8GB Disk space)		
vseries-node-file7.ovf	Small (2vCPU, 4GB Memory, and 8GB Disk space)	Use these files when deploying GigaVUE V Series Node via VMware ESXi without vCenter.	Mgmt Port, Tool Port, and 8 Network Ports
vseries-node-file8.ovf	Medium (4vCPU, 8GB Memory, and 8GB Disk space)		
vseries-node-file9.ovf	Large (8vCPU,		

File Name	Form Factor	Comments	Supported Ports
	16GB Memory, and 8GB Disk space)		
vseries-node-file12.ovf	Larger (8vCPU, 16GB Memory, and 80GB Disk space)	Use these files when deploying GigaVUE V Series Node via VMware vCenter and if you wish to configure AMX application.	Mgmt Port , Data Port, and Tool Port
vseries-node-file15.ovf	Larger (8vCPU, 16GB Memory, and 80GB Disk space)	Use these files when deploying GigaVUE V Series Node via VMware ESXi without vCenter and if you wish to configure AMX application	Mgmt Port , Data Port, and Tool Port
vseries-node-file16.ovf		minipc - Virtual Small Form Factor	Mgmt Port, Tool Port, and 2 Network Ports

5. The **Select OVF and VMDK files** page appears. Provide a name for the Virtual machine. Upload OVF, VMDK, and the .mf files. Click Next.

NOTE: Ensure to edit and modify the .mf file to contain only the required **OVF** file type and the **VDMK** file.

6. Then, the **Select Storage** page appears, select the storage type and data store. Click Next.
7. Under the **Deployment Options**, provide the necessary details given below.
- Select the network port group associated with the host, network ports and tunneling port details from the **Network Mappings** drop-down.
 - Select Thick/Thin from the **Disk provisioning** field.
 - Select **Management Port DHCP** from the **Deployment type** drop-down.
 - (optional) Enable the **Power on automatically** check-box to power on the Virtual Machine automatically.

NOTE: Ensure to disable this option, if you are deploying GigaVUE V Series Nodes to export enriched metadata for Mobile Networks using the AMX application. Before powering on the Virtual Machine, ensure that the VM specifications are modified. Refer to the section below for more details on how to modify the VM specifications.

8. Under the additional settings page, provide the user data as shown below:
 - Hostname: <Host Name>
 - Administration Password: <Your Password>
 - GroupName: <Monitoring domain name>
 - SubGroupName: < Connection name>
 - User: <Username>
 - Password: <Password>
 - remoteIP: <IP address of the GigaVUE-FM>
 - remotePort: 443
 - Custom node properties: app_mode=linux_apps; (Update this option only if you wish to export enriched metadata using the AMX application)

NOTE: User and Password provided in the registration data must be configured in the **User Management** page. Refer to [Configure Role-Based Access for Third Party Orchestration](#) for more detailed information. Enter the UserName and Password created in the **Add Users** Section.

9. Review the setting selection in the **Ready to Complete page**, then click Finish.

The GigaVUE V Series Node is configured successfully.

Post Configuration Steps for Exporting Metadata for Mobile Networks using AMX

Follow the steps given below if you are deploying the GigaVUE V Series Node to configure AMX application to export enriched metadata for mobile networks.

1. Click edit on the VM page in the VMware ESXi, the **Edit Settings** page appears.
2. In the Virtual Hardware tab, edit the following fields:
 - a. CPU: 40
 - b. Memory: 128 GB
 - c. Hard disk 1: 200 GB
 - d. (optional) If you wish to get higher throughput, change the **Adapter type** for the Network Adapter to **SR-IOV passthrough**.

When exporting GigaVUE enriched Metadata for Mobile Networks using AMX application, the GigaVUE V Series Node used to deploy AMX application can also be configured in GFM-HW2-FM001-HW. Refer to GigaVUE-FM Hardware Appliances Guide for more details instructions on how to set up GFM-HW2-FM001-HW.

Refer to [Application Metadata Exporter](#) section in GigaVUE V Series Applications Guide for more detailed information on how to configure AMX application.

For a high transactional ingress environment, follow the steps given below to edit the ring buffer settings:

NOTE: These steps must be performed consistently every time after rebooting the GigaVUE V Series Nodes.

1. Log in to the GigaVUE V Series Node.
2. Use the following command to view the maximum pre-set hardware settings value and your current hardware settings.

```
sudo ethtool -g <interface name>
```
3. Ensure that the ingress interface ring buffers are set to the maximum supported values.

The GigaVUE V Series Node deployed in VMware ESXi host appears in Third-party Orchestration Monitoring Domain page of GigaVUE-FM.

	Monitoring Domain	Connections	Management IP	Type	Version	Status
	TestMD1					
		TestConn1				Connected
			10.114.202.6	UCT-V Controller	6.5.00	Ok
			10.115.58.239	V Series Node	6.5.00	Ok

Keep in mind the following when upgrading the GigaVUE-FM to 6.1.00 or higher version (when using third party orchestration to deploy fabric components):

When upgrading GigaVUE-FM to any version higher than 6.0.00 and if the GigaVUE V Series Nodes version deployed in that GigaVUE-FM are lower than or equal to 6.0.00, then for the seamless flow of traffic, GigaVUE-FM automatically creates **Users** and **Roles** in GigaVUE-FM with the required permission. The username would be **orchestration** and the password would be **orchestration123A!** for the user created in GigaVUE-FM. Ensure there is no existing user in GigaVUE-FM, with the username **orchestration**.

It is recommended to change the password in the Users page, once the upgrade is complete. Refer to [Configure Role-Based Access for Third Party Orchestration](#) for detailed steps on how to change password in the user page.

Configure GigaVUE Fabric Components using VMware vCenter

This section provides step-by-step instructions on how to deploy the fabric components using VMware vCenter.

GigaVUE Cloud Suite for VMware ESXi uses port mirroring for traffic acquisition method. However you can also use UCT-V for traffic acquisition. The traffic from the workload virtual machines can be acquired using UCT-V. The traffic acquired from the workload VMs is sent to the GigaVUE V Series Nodes for processing.

Recommended Instance Type

The following table lists the recommended instance type for deploying the fabric components:

Compute Instances	vCPU	Memory	Disk Space
GigaVUE V Series Node	4vCPU	8GB	8GB
UCT-V Controller	2vCPU	4GB	8GB

Refer to the following topics for more details on how to register the fabric components with GigaVUE-FM after deploying the fabric components using VMware vCenter on the host server:

- [Register UCT-V Controller](#)
- [Register UCT-V](#)
- [Register GigaVUE V Series Node](#)

Register UCT-V Controller

Deploy UCT-V Controller through VMware vCenter on the host server.

To register UCT-V Controller after launching a Virtual Machine using a configuration file, follow the steps given below:

1. Log in to the UCT-V Controller.
2. Create a local configuration file (**/etc/gigamon-cloud.conf**) and enter the following user data.

```
Registration:
  groupName: <Monitoring Domain Name>
  subGroupName: <Connection Name>
  user: <Username>
  password: <Password>
  remoteIP: <IP address of the GigaVUE-FM>
  remotePort: 443
```

3. When using Static IP configuration or multiple interfaces with Static IP configuration, create a new .yaml file in **/etc/netplan/** directory. Update the file and save it.
4. Restart the UCT-V Controller service.
`$ sudo service uctv-cntlr restart`

Assign Static IP address for UCT-V Controller

By default, the UCT-V Controller gets assigned an IP address using DHCP. If you wish to assign a static IP address, follow the steps below:

1. Navigate to **/etc/netplan/** directory.
2. Create a new **.yaml** file. (Other than the default 50-cloud-init.yaml file)
3. Update the file as shown in the following sample:

```
network:
  version: 2
  renderer: networkd
  ethernets:
    ens3:
      addresses:
        - <IP address>
      gateway: <IP address>
    ens4:
      addresses:
        - <IP address>
      gateway: <IP address>
    ens5:
      addresses:
        - <IP address>
      gateway: <IP address>
```

4. Save the file.
5. Restart the UCT-V Controller service.
`$ sudo service uctv-cntlr restart`

The deployed UCT-V Controller registers with the GigaVUE-FM. After successful registration the UCT-V Controller sends heartbeat messages to GigaVUE-FM every 30 seconds. If one heartbeat is missing, the fabric component status appears as 'Unhealthy'. If more than five heartbeats fail to reach GigaVUE-FM, GigaVUE-FM tries to reach the UCT-V Controller and if that fails as well then GigaVUE-FM unregisters the UCT-V Controller and it will be removed from GigaVUE-FM.

Register UCT-V

To register UCT-V after launching a Virtual Machine using a configuration file, follow the steps given below:

1. Install the UCT-V in the Linux or Windows platform. For detailed instructions, refer to [Linux UCT-V Installation](#) and [Windows UCT-V Installation](#).
2. Log in to the UCT-V.

3. Create a local configuration file and enter the following user data.

- **/etc/gigamon-cloud.conf** is the local configuration file in Linux platform.
- **C:\ProgramData\uctv\gigamon-cloud.conf** is the local configuration file in Windows platform.

Registration:

```
groupName: <Monitoring Domain Name>
subGroupName: <Connection Name>
user: <Username>
password: <Password>
remoteIP: <IP address of the UCT-V Controller 1>, <IP address of the UCT-V Controller 2>
remotePort: 8891
```

User and Password must be configured in the **User Management** page. Refer to [Configure Role-Based Access for Third Party Orchestration](#) for more detailed information. Enter the UserName and Password created in the **Add Users** Section.

4. Restart the UCT-V service.

NOTE: Before restarting the UCT-V service, update the **/etc/uctv/uctv.conf** file with network interface information to tap traffic and outgoing interface of tapped traffic.

- Linux platform:
\$ **sudo service uctv restart**
- Windows platform: Restart from the Task Manager.

Register GigaVUE V Series Node

NOTE: When registering GigaVUE V Series Nodes in GigaVUE-FM, the connection name under each monitoring domain must be unique.

1. Log in to the VMware vCenter web interface.
2. Right-click the ESXi Host, Cluster, or data center on which you want to deploy the GigaVUE V Series Node and then select Deploy OVF Template.

3. Provide a name for the Virtual machine. Upload OVF file and VMDK files based on the below table.

File Name	Form Factor	Comments	Supported Ports
vseries-node-file1.ovf	Small (2vCPU, 4GB Memory, and 8GB Disk space)	Use these files when deploying GigaVUE V Series Node via VMware vCenter.	Mgmt Port, Tool Port, and 8 Network Ports
vseries-node-file2.ovf	Medium (4vCPU, 8GB Memory, and 8GB Disk space)		
vseries-node-file3.ovf	Large (8vCPU, 16GB Memory, and 8GB Disk space)		
vseries-node-file4.ovf	Small (2vCPU, 4GB Memory, and 8GB Disk space)	Use these when deploying GigaVUE V Series Node via VMware NSX-T Manager.	Mgmt Port , Data Port, and Tool Port
vseries-node-file5.ovf	Medium (4vCPU, 8GB Memory, and 8GB Disk space)		
vseries-node-file6.ovf	Large (8vCPU, 16GB Memory, and 8GB Disk space)		
vseries-node-file7.ovf	Small (2vCPU, 4GB Memory, and 8GB Disk space)	Use these files when deploying GigaVUE V Series Node via VMware ESXi without vCenter.	Mgmt Port, Tool Port, and 8 Network Ports
vseries-node-file8.ovf	Medium (4vCPU, 8GB Memory, and 8GB Disk space)		
vseries-node-file9.ovf	Large (8vCPU, 16GB Memory, and 8GB Disk space)		
vseries-node-	Larger (8vCPU,	Use these files when deploying	Mgmt Port , Data Port, and

File Name	Form Factor	Comments	Supported Ports
file12.ovf	16GB Memory, and 80GB Disk space)	GigaVUE V Series Node via VMware vCenter and if you wish to configure AMX application.	Tool Port
vseries-node-file15.ovf	Larger (8vCPU, 16GB Memory, and 80GB Disk space)	Use these files when deploying GigaVUE V Series Node via VMware ESXi without vCenter and if you wish to configure AMX application	Mgmt Port , Data Port, and Tool Port
vseries-node-file16.ovf		minipc - Virtual Small Form Factor	Mgmt Port, Tool Port, and 2 Network Ports

- Click Next and complete the Virtual machine launch. Refer [VMware Documentation](#) for more detailed information.
- Log in to the GigaVUE V Series Node.
- Create a local configuration file (`/etc/gigamon-cloud.conf`) and enter the following user data.

```
Registration:
  groupName: <Monitoring Domain Name>
  subGroupName: <Connection Name>
  user: <Username>
  password: <Password>
  remoteIP: <IP address of the GigaVUE-FM>
  remotePort: 443
```

NOTE: User and Password provided in the registration data must be configured in the **User Management** page. Refer to [Configure Role-Based Access for Third Party Orchestration](#) for more detailed information. Enter the UserName and Password created in the **Add Users** Section.

- Restart the GigaVUE V Series Node service.
 - GigaVUE V Series node:

```
$ sudo service vseries-node restart
```
- Review the setting selection in the **Ready to Complete** page, then click **Finish**.

The GigaVUE V Series Node deployed in VMware vCenter host appears in Third-party Orchestration Monitoring Domain page of GigaVUE-FM.

	Monitoring Domain	Connections	Management IP	Type	Version	Status
	TestMD1					
		TestConn1				Connected
			10.114.202.6	UCT-V Controller	6.5.00	Ok
			10.115.58.239	V Series Node	6.5.00	Ok

Keep in mind the following when upgrading the GigaVUE-FM to 6.1.00 or higher version (when using third party orchestration to deploy fabric components):

When upgrading GigaVUE-FM to any version higher than 6.0.00 and if the GigaVUE V Series Nodes version deployed in that GigaVUE-FM are lower than or equal to 6.0.00, then for the seamless flow of traffic, GigaVUE-FM automatically creates **Users** and **Roles** in GigaVUE-FM with the required permission. The username would be **orchestration** and the password would be **orchestration123A!** for the user created in GigaVUE-FM. Ensure there is no existing user in GigaVUE-FM, with the username **orchestration**.

It is recommended to change the password in the Users page, once the upgrade is complete. Refer to [Configure Role-Based Access for Third Party Orchestration](#) for detailed steps on how to change password in the user page.

Configure GigaVUE Fabric Components using Third Party Orchestration on NSX-T Federation Environment

This section provides step-by-step instructions on how to deploy the fabric components for VMware NSX-T federated environment.

GigaVUE Cloud Suite for VMware uses service insertion as the traffic acquisition method. However, service insertion is not supported for VMware NSX-T federated environment. The traffic from the workload virtual machines can be acquired using UCT-V. The traffic acquired from the workload VMs is sent to the GigaVUE V Series Nodes for processing.

GigaVUE-FM and the fabric components are deployed on the VMware NSX-T local segments or between the stretch segments across multiple sites. The fabric components are deployed using third party orchestration.

Prerequisites:

- Create service segments in VMware NSX-T Manager and attach it to UCT-V and GigaVUE V Series Nodes. Refer to Create a Service Segment topic in GigaVUE Cloud Suite Deployment Guide - VMware for more detailed information on how to create service segments in VMware NSX-T.

- User and Password provided in the registration data must be configured in the **User Management** page. Refer to [Configure Role-Based Access for Third Party Orchestration](#) for more detailed information. Enter the UserName and Password created in the **Add Users** Section.

- Upload OVF file and VMDK files on vCenter based on the below table:

File Name	Form Factor	Comments	Supported Ports
vseries-node-file1.ovf	Small (2vCPU, 4GB Memory, and 8GB Disk space)	Use these files when deploying GigaVUE V Series Node via VMware vCenter.	Mgmt Port, Tool Port, and 8 Network Ports
vseries-node-file2.ovf	Medium (4vCPU, 8GB Memory, and 8GB Disk space)		
vseries-node-file3.ovf	Large (8vCPU, 16GB Memory, and 8GB Disk space)		
vseries-node-file4.ovf	Small (2vCPU, 4GB Memory, and 8GB Disk space)	Use these when deploying GigaVUE V Series Node via VMware NSX-T Manager.	Mgmt Port , Data Port, and Tool Port
vseries-node-file5.ovf	Medium (4vCPU, 8GB Memory, and 8GB Disk space)		
vseries-node-file6.ovf	Large (8vCPU, 16GB Memory, and 8GB Disk space)		
vseries-node-file7.ovf	Small (2vCPU, 4GB Memory, and 8GB Disk space)	Use these files when deploying GigaVUE V Series Node via VMware ESXi without vCenter.	Mgmt Port, Tool Port, and 8 Network Ports
vseries-node-file8.ovf	Medium (4vCPU, 8GB Memory, and 8GB Disk space)		
vseries-node-file9.ovf	Large (8vCPU, 16GB Memory, and 8GB Disk space)		

File Name	Form Factor	Comments	Supported Ports
vseries-node-file12.ovf	Larger (8vCPU, 16GB Memory, and 80GB Disk space)	Use these files when deploying GigaVUE V Series Node via VMware vCenter and if you wish to configure AMX application.	Mgmt Port , Data Port, and Tool Port
vseries-node-file15.ovf	Larger (8vCPU, 16GB Memory, and 80GB Disk space)	Use these files when deploying GigaVUE V Series Node via VMware ESXi without vCenter and if you wish to configure AMX application	Mgmt Port , Data Port, and Tool Port
vseries-node-file16.ovf		minipc - Virtual Small Form Factor	Mgmt Port, Tool Port, and 2 Network Ports

Refer to the following topics for more details on how to register the fabric components with GigaVUE-FM after deploying the fabric components using VMware vCenter on the host server:

- [Register UCT-V Controller](#)
- [Register UCT-V](#)
- [Register GigaVUE V Series Node](#)

Register UCT-V Controller

Deploy UCT-V Controller through VMware vCenter on the host server.

To register UCT-V Controller after launching a Virtual Machine using a configuration file, follow the steps given below:

1. Log in to the UCT-V Controller.
2. Create a local configuration file (**/etc/gigamon-cloud.conf**) and enter the following user data.

```
Registration:
  groupName: <Monitoring Domain Name>
  subGroupName: <Connection Name>
  user: <Username>
  password: <Password>
  remoteIP: <IP address of the GigaVUE-FM>
  sourceIP: <IP address of UCT-V Controller> (Optional Field)
  remotePort: 443
```

3. Restart the UCT-V Controller service.

```
$ sudo service uctv-cntlr restart
```

Assign Static IP address for UCT-V Controller

By default, the UCT-V Controller gets assigned an IP address using DHCP. If you wish to assign a static IP address, follow the steps below:

1. Navigate to **/etc/netplan/** directory.
2. Create a new **.yaml** file. (Other than the default 50-cloud-init.yaml file)
3. Update the file as shown in the following sample:

```
network:
  version: 2
  renderer: networkd
  ethernets:
    ens3:
      addresses:
        - <IP address>
      gateway: <IP address>
    ens4:
      addresses:
        - <IP address>
      gateway: <IP address>
    ens5:
      addresses:
        - <IP address>
      gateway: <IP address>
```

4. Save the file.
5. Restart the UCT-V Controller service.
`$ sudo service uctv-cntlr restart`

The deployed UCT-V Controller registers with the GigaVUE-FM. After successful registration the UCT-V Controller sends heartbeat messages to GigaVUE-FM every 30 seconds. If one heartbeat is missing, the fabric component status appears as 'Unhealthy'. If more than five heartbeats fail to reach GigaVUE-FM, GigaVUE-FM tries to reach the UCT-V Controller and if that fails as well then GigaVUE-FM unregisters the UCT-V Controller and it will be removed from GigaVUE-FM.

Register UCT-V

NOTE: You can configure more than one UCT-V Controller for a UCT-V, so that if one UCT-V Controller goes down, the UCT-V registration will happen through another Controller that is active.

To register UCT-V after launching a Virtual Machine using a configuration file, follow the steps given below:

1. Install the UCT-V in the Linux or Windows platform. For detailed instructions, refer to [Linux UCT-V Installation](#) and [Windows UCT-V Installation](#).
2. Log in to the UCT-V.

3. Create a local configuration file and enter the following user data.

- **/etc/gigamon-cloud.conf** is the local configuration file in Linux platform.
- **C:\ProgramData\uctv\gigamon-cloud.conf** is the local configuration file in Windows platform.

Registration:

```
groupName: <Monitoring Domain Name>
subGroupName: <Connection Name>
user: <Username>
password: <Password>
remoteIP: <IP address of the UCT-V Controller 1>, <IP address of the UCT-V Controller 2>
sourceIP: <IP address of UCT-V> (Optional Field)
remotePort: 8891
```

- User and Password must be configured in the **User Management** page. Refer to [Configure Role-Based Access for Third Party Orchestration](#) for more detailed information. Enter the UserName and Password created in the **Add Users** Section.
- If you are using multiple interface in UCT-V and UCT-V Controller is not connected to the primary interface, then add the following to the above registration data:
localInterface:<Interface to which UCT-V Controller is connected>

4. Restart the UCT-V service.

NOTE: Before restarting the UCT-V service, update the **/etc/uctv/uctv.conf** file with network interface information to tap traffic and outgoing interface of tapped traffic.

- Linux platform:
`$ sudo service uctv restart`
- Windows platform: Restart from the Task Manager.

Register GigaVUE V Series Node

Refer to [Configure GigaVUE Fabric Components using VMware ESXi](#) topic for step-by-step instructions on how to deploy GigaVUE V Series Node on VMware ESXi host.

The deployed GigaVUE V Series Node registers with the GigaVUE-FM. After successful registration the GigaVUE V Series Node sends heartbeat messages to GigaVUE-FM every 30 seconds. If one heartbeat is missing, the fabric component status appears as 'Unhealthy'. If more than five heartbeats fail to reach GigaVUE-FM, GigaVUE-FM tries to reach the GigaVUE V Series Node and if that fails as well then GigaVUE-FM unregisters the GigaVUE V Series Node and it will be removed from GigaVUE-FM.

Deploy Fabric Components using Integrated Mode

In integrated mode, you create a monitoring domain in your respective cloud suite in GigaVUE-FM and then use your own orchestration system to just deploy nodes. The GigaVUE V Series Nodes deployed using your own orchestration system will be displayed under the monitoring domain created in your respective cloud suite. In this case, ensure that the monitoring domain and the connection name given in the GigaVUE-FM matches the groupName and subGroupName in the user data provided in your orchestration system.

You can also create a monitoring domain and connection under Third party Orchestration and use the monitoring domain name and connection name as the groupName and subGroupName in the registration data used in your respective cloud platform.

Refer to the following topics on more detailed information on how to deploy your fabric components in the respective cloud platforms:

- [Configure GigaVUE Fabric Components in AWS](#)
- [Configure GigaVUE Fabric Components in Azure](#)
- [Configure GigaVUE Fabric Components in OpenStack](#)

Configure Secure Tunnel for Third Party Orchestration

The Secure tunnels can be configured on:

- [Precrypted Traffic](#)
- [Mirrored Traffic](#)

Precrypted Traffic

You can send the precrypted traffic through a secure tunnel. When secure tunnels for Precryption is enabled, packets are framed and sent to the TLS socket. The packets are sent in PCAPng format.

When you enable the secure tunnel option for regular and precrypted packets, two TLS secure tunnel sessions are created.

It is recommended always to enable secure tunnels for precrypted traffic to securely transfer the sensitive information.

For more information about PCAPng, refer to [PCAPng Application](#).

Mirrored Traffic

You can enable the Secure Tunnel for mirrored traffic. By default, Secure Tunnel is disabled.

Refer to the following sections for Secure Tunnel Configuration:

- [Configure Secure Tunnel from UCT-V to GigaVUE V Series Node](#) in UCT-V
- [Configure Secure Tunnel between GigaVUE V Series Nodes](#)

Prerequisites

- While creating Secure Tunnel, you must provide the following details:
 - SSH key pair
 - CA certificate
- Port 11443 should be enabled in security group settings. Refer to [Network Firewall Requirement](#) for more detailed information on Network Firewall / Security Group.

Notes

- Protocol versions IPv4 and IPv6 are supported.
- If you wish to use IPv6 tunnels, your GigaVUE-FM and the fabric components version must be 6.6.00 or above.
- For UCT-V with a version lower than 6.6.00, if the secure tunnel is enabled in the Monitoring Session, secure mirror traffic will be transmitted over IPv4, regardless of IPv6 preference.
- After configuring secure tunnels, if a Monitoring Domain has only one GigaVUE V Series Node and that GigaVUE V Series Node reboots or restarts, then the SSL Keys must be manually added to the Monitoring Domain again. Refer to [Edit SSL Configuration](#) for more detailed information on how to add SSL keys to a Monitoring Domain.

Configure Secure Tunnel from UCT-V to GigaVUE V Series Node

To configure a secure tunnel in UCT-V, you must configure one end of the tunnel to the UCT-V and the other end to GigaVUE V Series Node. You must configure the CA certificates in UCT-V and the private keys and SSL certificates in GigaVUE V Series Node. Refer to the following steps for configuration:

S. No	Task	Refer to						
1.	Upload a Custom Authority Certificate (CA)	<p>You must upload a Custom Certificate to UCT-V Controller for establishing a connection with the GigaVUE V Series Node.</p> <p>To upload the CA using GigaVUE-FM follow the steps given below:</p> <ol style="list-style-type: none">Go to Inventory > Resources > Security > CA List.Click New, to add a new Custom Authority. The Add Custom Authority page appears.Enter or select the following information.<table><tr><th>Field</th><th>Action</th></tr><tr><td>Alias</td><td>Alias name of the CA.</td></tr><tr><td>File Upload</td><td>Choose the certificate from the desired location.</td></tr></table>Click Save. <p>For more information, refer to the section Adding Certificate Authority</p>	Field	Action	Alias	Alias name of the CA.	File Upload	Choose the certificate from the desired location.
Field	Action							
Alias	Alias name of the CA.							
File Upload	Choose the certificate from the desired location.							
2.	Upload a SSL Key	You must add a SSL key to GigaVUE V Series Node. To add SSL Key, follow the steps in the section SSL Decrypt .						
3	Enable the secure tunnel	<p>You should enable the secure tunnel feature to establish a connection between the UCT-V and GigaVUE V Series Node. To enable the secure tunnel feature follow these steps:</p> <ol style="list-style-type: none">In the Edit Monitoring Session page, click Options. The Monitoring Session Options page appears.Enable the Secure Tunnel button. You can enable secure tunnel for both mirrored and preencrypted traffic.						
4.	Select the SSL Key and CA certificate, after deploying the fabric components.	You must select the added SSL Key and CA Authority in GigaVUE V Series Node after creating a Monitoring Domain configuring the fabric components in GigaVUE-FM. Refer to Edit SSL Configuration for more detailed information on how to select the added SSL Key and CA Authority in GigaVUE V Series Node.						

Configure Secure Tunnel between GigaVUE V Series Nodes

You can create secure tunnel:

- Between two GigaVUE V Series Nodes.
- From one GigaVUE V Series Node to multiple GigaVUE V Series Nodes.

You must have the following details before you start configuring secure tunnels between two GigaVUE V Series Nodes:

- IP address of the tunnel destination endpoint (Second GigaVUE V Series Node).
- SSH key pair (pem file).

To configure secure tunnel between two GigaVUE V Series Nodes, refer to the following steps:

S. No	Task	Refer to						
1.	Upload a Certificate Authority (CA) Certificate	<p>You must upload a Custom Certificate to UCT-V Controller to establish a connection between the GigaVUE V Series Node.</p> <p>To upload the CA using GigaVUE-FM follow the steps given below:</p> <ol style="list-style-type: none">1. Go to Inventory > Resources > Security > CA List.2. Click Add, to add a new Certificate Authority. The Add Certificate Authority page appears.3. Enter or select the following information. <table><tr><th>Field</th><th>Action</th></tr><tr><td>Alias</td><td>Alias name of the CA.</td></tr><tr><td>File Upload</td><td>Choose the certificate from the desired location.</td></tr></table> <ol style="list-style-type: none">4. Click Save.5. Click Deploy All. <p>For more information, refer to the section Adding Certificate Authority</p>	Field	Action	Alias	Alias name of the CA.	File Upload	Choose the certificate from the desired location.
Field	Action							
Alias	Alias name of the CA.							
File Upload	Choose the certificate from the desired location.							
2.	Upload an SSL Key	<p>You must add an SSL key to GigaVUE V Series node. To add an SSL Key, follow the steps in the section Upload SSL Keys.</p>						
3	Create a secure tunnel between UCT-V and the first GigaVUE V Series Node	<p>You should enable the secure tunnel feature to establish a connection between the UCT-V and the first GigaVUE V Series Node. To enable the secure tunnel feature follow these steps:</p> <ol style="list-style-type: none">1. In the Edit Monitoring Session page, click Options. The Monitoring Session Options page appears.2. Enable the Secure Tunnel button. You can enable secure tunnel for both mirrored and precrypted traffic.						
4	Select the SSL Key and CA certificate, after deploying the fabric components.	<p>You must select the added SSL Key and CA Authority in GigaVUE V Series Node after creating a Monitoring Domain configuring the fabric components in GigaVUE-FM. Refer to Edit SSL Configuration for more detailed information on how to select the added SSL Key and CA Authority in GigaVUE V Series Node.</p>						
5	Create an Egress tunnel from the first GigaVUE V Series Node with tunnel type as TLS-PCAPNG while creating the Monitoring Session.	<p>You must create a tunnel for traffic to flow out from the first GigaVUE V Series Node with tunnel type as TLS-PCAPNG while creating the Monitoring Session. Refer to Create Ingress and Egress Tunnels for more detailed information on how to create</p>						

S. No	Task	Refer to						
		<p>tunnels.</p> <p>To create the egress tunnel, follow these steps:</p> <ol style="list-style-type: none">1. After creating a new Monitoring Session, or click Actions > Edit on an existing Monitoring Session, the GigaVUE-FM canvas appears.2. In the canvas, select New > New Tunnel, drag and drop a new tunnel template to the workspace. The Add Tunnel Spec quick view appears.3. On the New Tunnel quick view, enter or select the required information as described in the following table: <table><tr><th>Field</th><th>Action</th></tr><tr><td>Alias</td><td>The name of the tunnel endpoint.</td></tr><tr><td>Description</td><td>The description of the tunnel endpoint.</td></tr></table>	Field	Action	Alias	The name of the tunnel endpoint.	Description	The description of the tunnel endpoint.
Field	Action							
Alias	The name of the tunnel endpoint.							
Description	The description of the tunnel endpoint.							

S. No	Task	Refer to								
		<table><tr><th>Field</th><th>Action</th></tr><tr><td>Type</td><td>Select TLS-PCAPNG for creating egress secure tunnel</td></tr><tr><td>Traffic Direction</td><td>Choose Out (Encapsulation) for creating an egress tunnel from the V Series node to the destination. Select or enter the following values:<ul style="list-style-type: none">o MTU- The default value is 1500.o Time to Live - Enter the value of the time interval till which the session needs to be available. The value ranges from 1 to 255. The default value is 64.o DSCP - Enter the Differentiated Services Code Point (DSCP) value.o Flow Label - Enter the Flow Label value.o Source L4 Port- Enter the Souce L4 Port valueo Destination L4 Port - Enter the Destination L4 Port value.o Flow Labelo Cipher- Only SHA 256 is supported.o TLS Version - Select TLS Version1.3.o Selective Acknowledgments - Choose Enable to turn on the TCP selective acknowledgments.o SYN Retries - Enter the value for number of times the SYN has to be tried. The value ranges from 1 to 6.o Delay Acknowledgments - Choose Enable to turn on delayed acknowledgments.</td></tr><tr><td>Remote Tunnel IP</td><td>Enter the interface IP address of the the second GigaVUE V Series Node (Destination IP).</td></tr></table>	Field	Action	Type	Select TLS-PCAPNG for creating egress secure tunnel	Traffic Direction	Choose Out (Encapsulation) for creating an egress tunnel from the V Series node to the destination. Select or enter the following values: <ul style="list-style-type: none">o MTU- The default value is 1500.o Time to Live - Enter the value of the time interval till which the session needs to be available. The value ranges from 1 to 255. The default value is 64.o DSCP - Enter the Differentiated Services Code Point (DSCP) value.o Flow Label - Enter the Flow Label value.o Source L4 Port- Enter the Souce L4 Port valueo Destination L4 Port - Enter the Destination L4 Port value.o Flow Labelo Cipher- Only SHA 256 is supported.o TLS Version - Select TLS Version1.3.o Selective Acknowledgments - Choose Enable to turn on the TCP selective acknowledgments.o SYN Retries - Enter the value for number of times the SYN has to be tried. The value ranges from 1 to 6.o Delay Acknowledgments - Choose Enable to turn on delayed acknowledgments.	Remote Tunnel IP	Enter the interface IP address of the the second GigaVUE V Series Node (Destination IP).
Field	Action									
Type	Select TLS-PCAPNG for creating egress secure tunnel									
Traffic Direction	Choose Out (Encapsulation) for creating an egress tunnel from the V Series node to the destination. Select or enter the following values: <ul style="list-style-type: none">o MTU- The default value is 1500.o Time to Live - Enter the value of the time interval till which the session needs to be available. The value ranges from 1 to 255. The default value is 64.o DSCP - Enter the Differentiated Services Code Point (DSCP) value.o Flow Label - Enter the Flow Label value.o Source L4 Port- Enter the Souce L4 Port valueo Destination L4 Port - Enter the Destination L4 Port value.o Flow Labelo Cipher- Only SHA 256 is supported.o TLS Version - Select TLS Version1.3.o Selective Acknowledgments - Choose Enable to turn on the TCP selective acknowledgments.o SYN Retries - Enter the value for number of times the SYN has to be tried. The value ranges from 1 to 6.o Delay Acknowledgments - Choose Enable to turn on delayed acknowledgments.									
Remote Tunnel IP	Enter the interface IP address of the the second GigaVUE V Series Node (Destination IP).									
		4. Click Save .								
6	Select the added SSL Key after deploying the fabric components in the second GigaVUE V Series Node	You must select the added SSL Key in the second GigaVUE V Series Node. Select the the second GigaVUE V Series Node and follow the steps given in Edit SSL Configuration .								
7	Create an ingress tunnel in the second GigaVUE V Series Node with tunnel type as TLS-PCAPNG while creating the Monitoring	You must create a ingress tunnel for traffic to flow in from the first GigaVUE V Series Node with tunnel type as TLS-PCAPNG while creating the Monitoring Session. Refer to Create a Monitoring Session to know about Monitoring Session.								

S. No	Task	Refer to														
	Session for the second GigaVUE V Series Node.	<p>To create the ingress tunnel, follow these steps:</p> <ol style="list-style-type: none">1. After creating a new Monitoring Session, or click Actions > Edit on an existing Monitoring Session, the GigaVUE-FM canvas appears.2. In the canvas, select New > New Tunnel, drag and drop a new tunnel template to the workspace. The Add Tunnel Spec quick view appears.3. On the New Tunnel quick view, enter or select the required information as described in the following table: <table><tr><th>Field</th><th>Action</th></tr><tr><td>Alias</td><td>The name of the tunnel endpoint.</td></tr><tr><td>Description</td><td>The description of the tunnel endpoint.</td></tr><tr><td>Type</td><td>Select TLS-PCAPNG for creating egress secure tunnel</td></tr><tr><td>Traffic Direction</td><td>Choose In (Decapsulation) for creating an ingress tunnel that receives traffic from V Series node 1. Select or enter the values as described in Step 6.</td></tr><tr><td>IP Version</td><td>The version of the Internet Protocol. IPv4 and IPv6 are supported.</td></tr><tr><td>Remote Tunnel IP</td><td>Enter the interface IP address of the first GigaVUE V Series Node (Destination IP).</td></tr></table> <ol style="list-style-type: none">4. Click Save.	Field	Action	Alias	The name of the tunnel endpoint.	Description	The description of the tunnel endpoint.	Type	Select TLS-PCAPNG for creating egress secure tunnel	Traffic Direction	Choose In (Decapsulation) for creating an ingress tunnel that receives traffic from V Series node 1. Select or enter the values as described in Step 6.	IP Version	The version of the Internet Protocol. IPv4 and IPv6 are supported.	Remote Tunnel IP	Enter the interface IP address of the first GigaVUE V Series Node (Destination IP).
Field	Action															
Alias	The name of the tunnel endpoint.															
Description	The description of the tunnel endpoint.															
Type	Select TLS-PCAPNG for creating egress secure tunnel															
Traffic Direction	Choose In (Decapsulation) for creating an ingress tunnel that receives traffic from V Series node 1. Select or enter the values as described in Step 6.															
IP Version	The version of the Internet Protocol. IPv4 and IPv6 are supported.															
Remote Tunnel IP	Enter the interface IP address of the first GigaVUE V Series Node (Destination IP).															

Viewing Status of Secure Tunnel

GigavUE-FM allows you to view the status of secure tunnel connection in UCT-C. You can verify whether the tunnel is connected to the tool or V Series node through the status.

To verify the status of secure tunnel, go to **UCT-C > Monitoring Damain**. In the monitoring domain page, **Tunnel status** column shows the status of the tunnel. The green color represents that the tunnel is connected and the red represents that the tunnel is not connected.

For configuring secure tunnel, refer to **Configure Secure Tunnel** section.

Create Prefiltering Policy Template

GigaVUE-FM allows you to create a prefiltering policy template with a single rule or multiple rules. You can configure a rule with a single filter or multiple filters. Each monitoring session can have a maximum of 16 rules.

To create a prefiltering policy template, do the following steps:

1. Go to **Resources > Prefiltering**, and then click **UCT-V**.
2. Click **New**.
3. Enter the name of the template in the **Template Name** field.
4. Enter the name of a rule in the **Rule Name** field.
5. Click any one of the following options:
 - Pass — Passes the traffic.
 - Drop — Drops the traffic.

NOTE: In the absence of a prefilter rule, traffic is implicitly allowed. However, once rules are defined, they include an implicit drop rule. Should the traffic not conform to any of the specified rules, it will be dropped.

6. Click any one of the following options as per the requirement:
 - Bi-Directional — Allows the traffic in both directions of the flow. A single Bi-direction rule should consist of 1 Ingress and 1 Egress rule.
 - Ingress — Filters the traffic that flows in.
 - Egress — Filters the traffic that flows out.
7. Select the value of the priority based on which the rules must be prioritized for filtering. Select the value as 1 to pass or drop a rule in top priority. Similarly, you can select the value as 2, 3, 4 to 8, where 8 can be used for setting a rule with the least priority. Drop rules are added based on the priority and, then pass rules are added.
8. Select the **Filter Type** from the following options:
 - L3
 - L4

9. Select the **Filter Name** from the following options:

- ip4Src
- ip4Dst
- ip6Src
- ip6Dst
- Proto - It is common for both ipv4 and ipv6.

10. Select the **Filter Relation** from any one of the following options:

- Not Equal to
- Equal to

11. Enter the value for the given filter.

12. Click **Save**.

NOTE: Click + to add more rules or filters. Click - to remove a rule or a filter.

To enable prefiltering, refer to [Monitoring Session Options](#).

Configure Monitoring Session

GigaVUE-FM automatically collects inventory data on all target instances available in your environment. You can design your monitoring session to include or exclude the instances that you want to monitor. You can also choose to monitor egress, ingress, or all traffic.

When a new target instance is added to your cloud environment, GigaVUE-FM automatically detects and adds the instance into your monitoring session. Similarly, when an instance is removed, it updates the monitoring sessions.

To design your monitoring session, refer to the following sections:

- [Create a Monitoring Session \(Third Party Orchestration\)](#)
- [Interface Mapping \(Third Party Orchestration\)](#)
- [Create Ingress and Egress Tunnel \(Third Party Orchestration\)](#)
- [Create Raw Endpoint \(Third Party Orchestration\)](#)
- [Create Map](#)
- [Add Applications to Monitoring Session \(Third Party Orchestration\)](#)
- [Deploy Monitoring Session \(Third Party Orchestration\)](#)
- [View Monitoring Session Statistics \(Third Party Orchestration\)](#)
- [Visualize the Network Topology](#)

Create a Monitoring Session (Third Party Orchestration)

GigaVUE-FM automatically collects inventory data on all target instances available in your cloud environment. You can design your monitoring session to include or exclude the instances that you want to monitor. You can also choose to monitor egress, ingress, or all traffic.

When a new target instance is added to your cloud environment, GigaVUE-FM automatically detects and adds the instance to your monitoring session. Similarly, when an instance is removed, it updates the monitoring sessions.

For the connections without UCT-Vs, there are no targets that are automatically selected. You can use Customer Orchestrated Source in the monitoring session to accept a tunnel from anywhere.

You can create multiple monitoring sessions per monitoring domain.

To create a new monitoring session:

1. Go to **Traffic > Virtual > Orchestrated Flows** and select your cloud platform. The **Monitoring Sessions** page appears.
2. Click **New** to open the **Create a New Monitoring Session** page.

Create A New Monitoring Session

Alias	<input type="text" value="M51"/>
Monitoring Domain	<input type="text" value="MD"/>
Connection	<div> <input checked="" type="radio"/> Select All <input type="radio"/> Select None </div> <div>  </div>

3. Enter the appropriate information for the monitoring session as described in the following table.

Field	Description
Alias	The name of the monitoring session.
Monitoring Domain	The name of the monitoring domain that you want to select.
Connection	The connection(s) that are to be included as part of the monitoring domain. You can select the required connections that need to be part of the monitoring domain.
Distribute traffic	Enabling the "Distribute Traffic" option identifies duplicate packets across different GigaVUE V Series Nodes when traffic from various targets is routed to these instances for monitoring.

4. Click **Create**. The **Edit Monitoring Session** Canvas page appears.

The Monitoring Session page **Actions** button also has the following options:

Button	Description
Edit	Opens the Edit page for the selected monitoring session. NOTE: In case of an error while editing a monitoring session, undeploy and deploy the monitoring session again.
Delete	Deletes the selected monitoring session.
Clone	Duplicates the selected monitoring session.
Deploy	Deploys the selected monitoring session.
Undeploy	Undeploys the selected monitoring session.
Apply Threshold	You can use this button to apply the threshold template created for monitoring cloud traffic health. Refer to Monitor Cloud Health for more detailed information on cloud traffic health, how to create threshold templates, and how to apply threshold templates.
Apply Policy	You can use this button to enable precryption, prefiltering, or Secure Tunnel. Refer to Enable Prefiltering and Precryption for more details.

Edit Monitoring Session

In the edit monitoring session canvas page, you can add and configure applications, tunnel endpoints, raw endpoints, and maps.

Refer to the following topics for detailed information:

- [Create Ingress and Egress Tunnels](#)
- [Add Applications to Monitoring Session \(Third Party Orchestration\)](#)
- [Create Raw Endpoint](#)
- [Create a New Map](#)

The **Edit Monitoring Session** page has the following buttons:

Button	Description
Options	You can enable or disable Prefiltering, Precryption, and Secure Tunnel here. You can also create prefiltering template and apply it to the monitoring session. Refer to Enable Prefiltering, Precryption, and Secure Tunnel for more detailed information.
Show Targets	Use to refresh the subnets and monitored instances details that appear in the Instances dialog box.
Interface mapping	Use to change the interfaces mapped to an individual GigaVUE V Series Node. Refer to Interface Mapping topic for more details.
Deploy	Deploys the selected monitoring session. Refer to Deploy Monitoring Session topic for more details.

Monitoring Session Options

Prefiltering, Precryption, Secure tunnel, User-defined applications, and Thresholds can be enabled for the monitoring session from the **Options** page.

To navigate to **Options** page, follow the steps given below:

1. Go to **Traffic > Virtual > Orchestrated Flows > Select your cloud platform**.
2. Select a monitoring session from the list view, click **Actions > Edit**. The Edit Monitoring Session page appears.
3. In the Edit Monitoring Session page, click **Options**. The **Options** page appears.

You can perform the following actions in the Options page:

- [Enable Prefiltering](#)
- [Enable Precryption and Secure Tunnels](#)
- [Enable User Defined Applications](#)
- [Create Threshold](#)

Enable Prefiltering

To enable Prefiltering, follow the steps given below:

1. In the **Monitoring Session Options** page, Click **Mirroring** tab.
2. Enable the **Mirroring** toggle button.
3. Enable the **Secure Tunnel** button if you wish to use Secure Tunnels. For more information about Secure Tunnel, refer to [Secure Tunnels](#).
4. You can select an existing Prefiltering template from the **Template** drop-down menu, or you can create a new template and apply it. Refer to [Create Prefiltering Policy Template](#) for more details on how to create a new template.
5. Click Save to apply the template to the monitoring session.

You can save the newly created template by using the **Save as Template** button.

Enable Precryption and Secure Tunnels

To enable Precryption, follow the steps given below:

1. In the **Monitoring Session Options** page, Click **Precryption** tab.
2. Enable the **Precryption** toggle button. Refer to [Precryption™](#) topic for more details on Precryption.
3. Enable the **Secure Tunnel** button if you wish to use Secure Tunnels. For more information about Secure Tunnel, refer to [Secure Tunnels](#).

Enable User Defined Applications

To enable user defined application, follow the steps given below:

1. In the **Monitoring Session Options** page, Click **User-Defined Apps** tab.
2. Enable the **User-defined Applications** toggle button. Refer to [User Defined Application](#) section in the GigaVUE V Series Applications Guide for more detailed information User Defined Applications and how to configure it.

Create Threshold

To create threshold, follow the steps given below:

1. In the **Monitoring Session Options** page, Click **Threshold** tab.
2. Refer to [Traffic Health Monitoring](#) topic for more detailed information on how to create threshold template and apply the templates to the monitoring session.

Interface Mapping (Third Party Orchestration)

You can change the interface of individual GigaVUE V Series Nodes deployed in a monitoring session. After deploying the monitoring session, if you wish to change the interfaces mapped to an individual GigaVUE V Series Node, you can use the **Interface Mapping** button to map the interface to the respective GigaVUE V Series Nodes. To perform interface mapping for an ingress tunnel:

1. Go to **Traffic > Virtual > Orchestrated Flows** and select your cloud platform. The **Monitoring Sessions** page appears.
2. Select a Monitoring session from the list view and click **Actions > Edit**. The Edit Monitoring session page appears.
3. In the Edit Monitoring session canvas page, click on the **Interface Mapping** button.
4. The **Select nodes to deploy the Monitoring Session dialog box** appears. Select the GigaVUE V Series Nodes for which you wish to map the interface.
5. After selecting the GigaVUE V Series Node, select the interfaces for each of the REPs and the TEPs deployed in the monitoring session from the drop-down menu for the selected individual GigaVUE V Series Nodes. Then, click **Deploy**.

Create Ingress and Egress Tunnel (Third Party Orchestration)

Traffic from the GigaVUE V Series Node is distributed to tunnel endpoints in a monitoring session. A tunnel endpoint can be created using a standard L2GRE, VXLAN, UDPGRE, or ERSPAN tunnel.

NOTE: GigaVUE-FM allows you to configure Ingress Tunnels in the Monitoring Session, when the **Traffic Acquisition Method** is UCT-V.

To create a new tunnel endpoint:

1. After creating a new monitoring session, or click **Actions > Edit** on an existing monitoring session, the GigaVUE-FM canvas appears.
2. In the canvas, select **New > New Tunnel**, drag and drop a new tunnel template to the workspace. The **Add Tunnel Spec** quick view appears.

X

Add Tunnel Spec

Save

Add To Library

Alias

Alias *

Description

Description (optional)

Type

Select a type...

▼

Select a type...

ERSPAN

L2GRE

VXLAN

3. On the New Tunnel quick view, enter or select the required information as described in the following table.

Field	Description									
Alias	<p>The name of the tunnel endpoint.</p> <div> NOTE: Do not enter spaces in the alias name. </div>									
Description	The description of the tunnel endpoint.									
Type	<p>The type of the tunnel.</p> <p>Select ERSPAN, or L2GRE, or VXLAN, TLS-PCAPNG, UDP, or UDPGRE to create a tunnel.</p>									
VXLAN										
Traffic Direction The direction of the traffic flowing through the GigaVUE V Series Node.										
In	Choose In (Decapsulation) for creating an Ingress tunnel, traffic from the source to the GigaVUE V Series Node.									
	<table border="1"> <tr> <td>IP Version</td><td>The version of the Internet Protocol. Select IPv4 or IPv6.</td></tr> <tr> <td>Remote Tunnel IP</td><td>For Ingress tunnel, Remote Tunnel IP is the IP address of the tunnel source.</td></tr> <tr> <td>VXLAN Network Identifier</td><td>Unique value which is used to identify the VXLAN. The value ranges from 1 to 16777215.</td></tr> <tr> <td>Source L4 Port</td><td>Port from which the connection will be established to the target. For Example, if A is the source and B is the destination, this port value belongs to A.</td></tr> <tr> <td>Destination L4 Port</td><td>Port to which the connection will be established from the source. For Example, if A is the source and B is the destination, this port value belongs to B.</td></tr> </table>	IP Version	The version of the Internet Protocol. Select IPv4 or IPv6.	Remote Tunnel IP	For Ingress tunnel, Remote Tunnel IP is the IP address of the tunnel source.	VXLAN Network Identifier	Unique value which is used to identify the VXLAN. The value ranges from 1 to 16777215.	Source L4 Port	Port from which the connection will be established to the target. For Example, if A is the source and B is the destination, this port value belongs to A.	Destination L4 Port
IP Version	The version of the Internet Protocol. Select IPv4 or IPv6.									
Remote Tunnel IP	For Ingress tunnel, Remote Tunnel IP is the IP address of the tunnel source.									
VXLAN Network Identifier	Unique value which is used to identify the VXLAN. The value ranges from 1 to 16777215.									
Source L4 Port	Port from which the connection will be established to the target. For Example, if A is the source and B is the destination, this port value belongs to A.									
Destination L4 Port	Port to which the connection will be established from the source. For Example, if A is the source and B is the destination, this port value belongs to B.									
Out	Choose Out (Encapsulation) for creating an Egress tunnel from the V Series node to the destination endpoint.									
	<table border="1"> <tr> <td>Remote Tunnel IP</td><td>For Egress tunnel, Remote Tunnel IP is the IP address of the tunnel destination endpoint.</td></tr> <tr> <td>MTU</td><td>The Maximum Transmission Unit (MTU) is the maximum size of each packet that the tunnel endpoint can carry. The default value is 1500.</td></tr> <tr> <td>Time to Live</td><td>Enter the value of the time interval for which the session needs to be available. The value ranges from 1 to 255. The default value is 64.</td></tr> <tr> <td>DSCP</td><td>Differentiated Services Code Point (DSCP) are the values,</td></tr> </table>	Remote Tunnel IP	For Egress tunnel, Remote Tunnel IP is the IP address of the tunnel destination endpoint.	MTU	The Maximum Transmission Unit (MTU) is the maximum size of each packet that the tunnel endpoint can carry. The default value is 1500.	Time to Live	Enter the value of the time interval for which the session needs to be available. The value ranges from 1 to 255. The default value is 64.	DSCP	Differentiated Services Code Point (DSCP) are the values,	
Remote Tunnel IP	For Egress tunnel, Remote Tunnel IP is the IP address of the tunnel destination endpoint.									
MTU	The Maximum Transmission Unit (MTU) is the maximum size of each packet that the tunnel endpoint can carry. The default value is 1500.									
Time to Live	Enter the value of the time interval for which the session needs to be available. The value ranges from 1 to 255. The default value is 64.									
DSCP	Differentiated Services Code Point (DSCP) are the values,									

Field	Description	
		which network devices use to identify traffic to be handled with higher or lower priority. The values ranges from 0 to 63 with 0 being the highest priority and 63 as the lowest priority.
	Flow Label	Unique value which is used to identify packets that belong to the same flow. A flow is a sequence of packets that need to be treated as a single entity that may require special handling. Accepted value is between 0 and 1048575
	VXLAN Network Identifier	Unique value which is used to identify the VXLAN. The value ranges from 1 to 16777215.
	Source L4 Port	Port from which the connection will be established to the target. For Example, if A is the source and B is the destination, this port value belongs to A.
	Destination L4 Port	Port to which the connection will be established from the source. For Example, if A is the source and B is the destination, this port value belongs to B.
UDPGRE		
Traffic Direction		
The direction of the traffic flowing through the GigaVUE V Series Node.		
In	Choose In (Decapsulation) for creating an Ingress tunnel, traffic from the source to the GigaVUE V Series Node.	
	IP Version	The version of the Internet Protocol. Select IPv4 or IPv6.
	Remote Tunnel IP	For Ingress tunnel, Remote Tunnel IP is the IP address of the tunnel source.
	Key	Identifier used to differentiate different UDPGRE/L2GRE tunnels. It is used to route the encapsulated frames to the appropriate tunnel on the remote endpoint. Enter value between 0 and 4294967295
	Source L4 Port	Port from which the connection will be established to the target. For Example, if A is the source and B is the destination, this port value belongs to A.
	Destination L4 Port	Port to which the connection will be established from the source. For Example, if A is the source and B is the destination, this port value belongs to B.
L2GRE		
Traffic Direction		
The direction of the traffic flowing through the GigaVUE V Series Node.		

Field	Description	
In	Choose In (Decapsulation) for creating an Ingress tunnel, traffic from the source to the GigaVUE V Series Node.	
	IP Version	The version of the Internet Protocol. Select IPv4 or IPv6.
	Remote Tunnel IP	For Ingress tunnel, Remote Tunnel IP is the IP address of the tunnel source.
	Key	Identifier used to differentiate different UPDGRE/L2GRE tunnels. It is used to route the encapsulated frames to the appropriate tunnel on the remote endpoint. Enter value between 0 and 4294967295.
Out	Choose Out (Encapsulation) for creating an Egress tunnel from the V Series node to the destination endpoint.	
	Remote Tunnel IP	For Egress tunnel, Remote Tunnel IP is the IP address of the tunnel destination endpoint.
	MTU	The Maximum Transmission Unit (MTU) is the maximum size of each packet that the tunnel endpoint can carry. The default value is 1500.
	Time to Live	Enter the value of the time interval for which the session needs to be available. The value ranges from 1 to 255. The default value is 64.
	DSCP	Differentiated Services Code Point (DSCP) are the values, which network devices use to identify traffic to be handled with higher or lower priority. The values ranges from 0 to 63 with 0 being the highest priority and 63 as the lowest priority.
	Flow Label	Unique value which is used to identify packets that belong to the same flow. A flow is a sequence of packets that need to be treated as a single entity that may require special handling. Accepted value is between 0 and 1048575.
	Key	Identifier used to differentiate different UPDGRE/L2GRE tunnels. It is used to route the encapsulated frames to the appropriate tunnel on the remote endpoint. Enter value between 0 and 4294967295.
ERSPAN		
Traffic Direction		
The direction of the traffic flowing through the GigaVUE V Series Node.		

Field	Description	
In	IP Version	The version of the Internet Protocol. Select IPv4 or IPv6.
	Remote Tunnel IP	For Ingress tunnel, Remote Tunnel IP is the IP address of the tunnel source.
	Flow ID	The ERSPAN flow ID is a numerical identifier that distinguishes different ERSPAN sessions or flows. The value ranges from 1 to 1023.
TLS-PCAPNG		
Traffic Direction		
The direction of the traffic flowing through the GigaVUE V Series Node.		
In	IP Version	The version of the Internet Protocol. only IPv4 is supported.
	Remote Tunnel IP	For Ingress tunnel, Remote Tunnel IP is the IP address of the tunnel source.
	MTU	The Maximum Transmission Unit (MTU) is the maximum size of each packet that the tunnel endpoint can carry. The default value is 1500.
	Source L4 Port	Port from which the connection will be established to the target. For Example, if A is the source and B is the destination, this port value belongs to A.
	Destination L4 Port	Port to which the connection will be established from the source. For Example, if A is the source and B is the destination, this port value belongs to B.
	Key Alias	Select the Key Alias from the drop-down.
	Cipher	Only SHA 256 is supported.
	TLS Version	Only TLS Version1.3.
	Selective Acknowledgments	Enable to receive the acknowledgments.
	Sync Retries	Enter the value for number of times the sync has to be tried. The value ranges from 1 to 6.
	Delay Acknowledgments	Enable to receive the acknowledgments when there is a delay.

Field	Description	
Out	IP Version	The version of the Internet Protocol. only IPv4 is supported.
	Remote Tunnel IP	For Ingress tunnel, Remote Tunnel IP is the IP address of the tunnel source.
	MTU	The Maximum Transmission Unit (MTU) is the maximum size of each packet that the tunnel endpoint can carry. The default value is 1500.
	Time to Live	Enter the value of the time interval for which the session needs to be available. The value ranges from 1 to 255. The default value is 64.
	DSCP	Differentiated Services Code Point (DSCP) are the values, which network devices use to identify traffic to be handled with higher or lower priority. The values ranges from 0 to 63 with 0 being the highest priority and 63 as the lowest priority.
	Flow Label	Unique value which is used to identify packets that belong to the same flow. A flow is a sequence of packets that need to be treated as a single entity that may require special handling. Accepted value is between 0 and 1048575
	Source L4 Port	Port from which the connection will be established to the target. For Example, if A is the source and B is the destination, this port value belongs to A.
	Destination L4 Port	Port to which the connection will be established from the source. For Example, if A is the source and B is the destination, this port value belongs to B.
	Cipher	Only SHA 256 is supported.
	TLS Version	Only TLS Version1.3.
	Selective Acknowledgments	Enable to receive the acknowledgments.
	Sync Retries	Enter the value for number of times the sync has to be tried. The value ranges from 1 to 6.
	Delay Acknowledgments	Enable to receive the acknowledgments when there is a delay.
UDP:		

Field	Description	
Out	L4 Destination IP Address	Enter the IP address of the tool port or when using Application Metadata Exporter (AMX), enter the IP address of the AMX application. Refer to Application Metadata Exporter for more detailed information on what AMX application is and how to configure it.
	Source L4 Port	Port from which the connection will be established to the target. For Example, if A is the source and B is the destination, this port value belongs to A.
	Destination L4 Port	Port to which the connection will be established from the source. For Example, if A is the source and B is the destination, this port value belongs to B.

4. Click **Save**.

To delete a tunnel, select the required tunnel and click **Delete**.

To apply threshold template to Tunnel End Points, select the required tunnel end point on the canvas and click **Details**. The quick view appears, click on the Threshold tab. For more details on how to create or apply threshold template, refer to *Monitor Cloud Health* topic.

Tunnel End Points configured can also be used to send or receive traffic from GigaVUE HC Series and GigaVUE TA Series. Provide the IP address of the GigaVUE HC Series and GigaVUE TA Series as the Source or the Destination IP address as required when configuring Tunnel End Points.

After configuring the tunnels and deploying the monitoring session, you can view the names of egress tunnels configured for a monitoring session, on the Monitoring Session details page. The Egress Tunnel column displays the name of the egress tunnel configured for a particular monitoring session. When multiple egress tunnels are configured for a monitoring session, then the Egress Tunnel column displays the number of egress tunnels configured in that monitoring session. Hover over the number of egress tunnels to display the names of the egress tunnels used in that particular monitoring session.

Create Raw Endpoint (Third Party Orchestration)

Raw End Point (REP) is used to pass traffic from an interface. REP is used to ingress data from a physical interface attached to GigaVUE V Series Nodes. You can optionally use this end point to send traffic to the applications deployed in the monitoring session.

To add Raw Endpoint to the monitoring session:

1. Drag and drop **New RAW** from **NEW** to the graphical workspace.
2. Click the **New RAW** icon and select **Details**. The **RAW** quick view page appears.
3. Enter the alias and description. In the **Alias** field, enter a name for the Raw End Point and click **Save**.

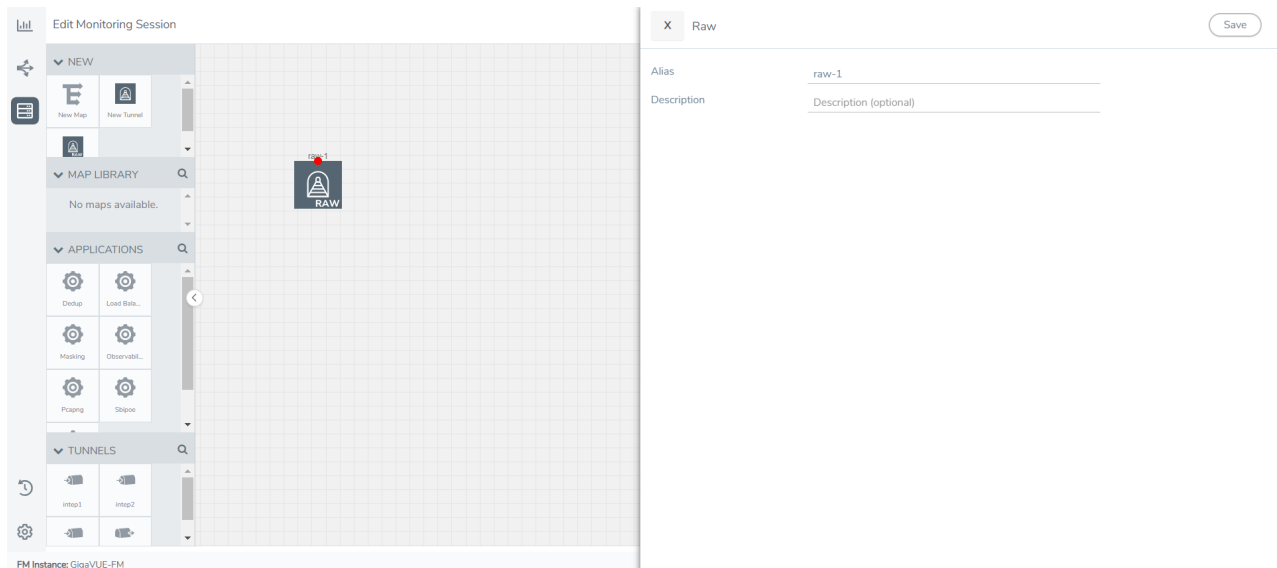

4. To deploy the monitoring session after adding the Raw Endpoint click the **Deploy** button on the edit monitoring session page.
5. The **Select nodes to deploy the Monitoring Session** dialog box appears. Select the V Series Nodes for which you wish to deploy the monitoring session.
6. After selecting the V Series Node, select the interfaces for each of the REPs and the TEPs deployed in the monitoring session from the drop-down menu for the selected individual V Series Nodes. Then, click **Deploy**.

Create a New Map (Third Party Orchestration)

You must have the flow map license to deploy a map in the monitoring session.

For new users, the free trial bundle will expire after 30 days, and the GigaVUE-FM prompts you to buy a new license. For licensing information, refer to *GigaVUE Licensing Guide*.

A map is used to filter the traffic flowing through the GigaVUE V Series Nodes. It is a collection of one or more rules (R). The traffic passing through a map can match one or more rules defined in the map.

Keep in mind the following when creating a map:

Parameter	Description
Rules	A rule (R) contains specific filtering criteria that the packets must match. The filtering criteria lets you determine the targets and

	the (egress or ingress) direction of tapping the network traffic.
Priority	Priority determines the order in which the rules are executed. The priority value can range from 1 to 5, with 1 being the highest and 5 is the lowest priority.
Pass	The traffic from the virtual machine will be passed to the destination.
Drop	The traffic from the virtual machine is dropped when passing through the map.
Traffic Filter Maps	A set of maps that are used to match traffic and perform various actions on the matched traffic.
Inclusion Map	An inclusion map determines the instances to be included for monitoring. This map is used only for target selection.

Exclusion Map	An exclusion map determines the instances to be excluded from monitoring. This map is used only for target selection.
Automatic Target Selection (ATS)	<p>A built-in feature that automatically selects the cloud instances based on the rules defined in the traffic filter maps, inclusion maps, and exclusion maps in the monitoring session.</p> <p>The below formula describes how ATS works:</p> <p>Selected Targets = Traffic Filter Maps \cap Inclusion Maps - Exclusion Maps</p> <p>Below are the filter rule types that work in ATS:</p> <ul style="list-style-type: none"> • mac Source • mac Destination • ipv4 Source • ipv4 Destination • ipv6 Source • ipv6 Destination • VM Name Destination • VM Name Source • VM Tag Destination - Not applicable to Nutanix. • VM Tag Source - Not applicable to Nutanix. • VM Category Source - Applicable only to Nutanix • VM Category Destination - Applicable only to Nutanix. • Host Name -Applicable only to Nutanix and VMware. <p>The traffic direction is as follow:</p> <ul style="list-style-type: none"> • For any rule type as Source - the traffic direction is egress. • For Destination rule type - the traffic direction is ingress. • For Hostname - As it doesn't have Source or Destination rule type, the traffic direction is Ingress and Egress. <div style="border: 1px solid black; padding: 5px; margin-top: 10px;"> <p>NOTE: If no ATS rule filters listed above are used, all VMs and vNICs are selected as targets. When any ATS rule results in a null set, no target is selected and V Series Node does not receive traffic from any VM or vNIC.</p> </div>
Group	A group is a collection of maps that are pre-defined and saved in the map library for reuse.

To create a new map:

1. After creating a new monitoring session, or click **Actions > Edit** on an existing monitoring session, the GigaVUE-FM canvas appears.
2. In the canvas, select **New > New Map**, drag and drop a new map template to the workspace. The New Map quick view appears.

3. On the New Map quick view, click on **General** tab and enter the required information as described in the following table:

Field	Description
Name	Name of the new map
Description	Description of the map

Pass and Drop rule selection with Automatic Target Selection (ATS) differ with the Map type as follows:

- Traffic Map—Only Pass rules for ATS
- Inclusion Map—Only Pass rules for ATS
- Exclusion Map—Only Drop rules for ATS

4. Click on **Rule Sets** tab. Through the map, packets can be dropped or passed based on the highest to lowest rule priority. You can add 5 rule sets on a map. Use the + and - buttons to add or remove a rule set in the map. Each rule set can have only 25 rules per map and each rule can have a maximum of 4 conditions. To add ATS rules for an Inclusion/Exclusion map, you must select at least one rule condition. Refer to [Example-Create a New Map using Inclusion and Exclusion Maps](#) for more detailed information on how to configure Inclusion and Exclusion maps using ATS.

- a. **To create a new rule set:**

- i. Click **Actions > New Rule Set**.
- ii. Enter a **Priority** value from 1 to 5 for the rule with 1 being the highest and 5 is the lowest priority.
- iii. Enter the Application Endpoint in the Application EndPoint ID field.
- iv. Select a required condition from the drop-down list.
- v. Select the rule to **Pass** or **Drop** through the map.

- b. **To create a new rule:**

- i. Click **Actions > New Rule**.
- ii. Select a required condition from the drop-down list. Click  and select **Add Condition** to add more conditions.
- iii. Select the rule to **Pass** or **Drop** through the map.

5. Click **Save**.

NOTE: If a packet is fragmented then all the fragments will be destined to the same application end point. You can find the stats of mapped fragmented traffic in GigaVUE-FM. Refer to "Map Statistics" section in *GigaVUE Fabric Management Guide* for detailed information.

To edit a map, select the map and click **Details**, or click **Delete** to delete the map.

To apply threshold template to maps, select the required map on the canvas and click **Details**. The quick view appears, click on the Threshold tab. For more details on how to create or apply threshold templates, refer to [Monitor Cloud Health](#).

Rules and Notes:

- Directional rules do not work on single NIC VMs that are running a Windows UCT-V.

You can also perform the following action in the Monitoring session canvas.

- Click a map and select **Details** to edit the map
- Click a map and select **Delete** to delete the map.
- Click the **Show Targets** button to refresh the subnets and monitored instances details that appear in the **Instances** dialog box.

- Click  to expand the **Targets** dialog box. To view details about a GigaVUE V Series Node, click the arrow next to the VM.
- In the Instances window, click  to filter the list of instances.

Example- Create a New Map using Inclusion and Exclusion Maps

Consider a monitoring session with 5 cloud instances. Namely target-1-1, target-1-2, target-1-3, target-2-1, target-2-2.

1. Drag and drop a new map template to the workspace. The New map quick view appears.
2. In the **General** tab, enter the name as Map 1 and enter the description. In the **Rule sets** tab, enter the priority and Application Endpoint ID.
3. Select the condition as VM Name and enter the **target**. This includes the instances target-1-1, target-1-2, target-1-3, target-2-1, and target-2-2.
4. Click on the Expand icon at the bottom of the Monitoring session canvas. The Inclusion Maps and Exclusion Maps section appears.
5. Drag and drop a new map template to the Inclusion Maps region. The New Map quick view appears. Enter the Name and Description of the map.
 - a. In the **General** tab, enter the name as Inclusionmap1 and enter the description. In the **Rule Sets**, enter the priority and Application Endpoint ID.
 - b. Select the condition as VM Name and enter the VM Name as **target-1**. Then the instance with VM name **target-1-1**, **target-1-2**, and **target-1-3** will be included.
6. Drag and drop a new map template to the Exclusion Maps region. The New Map quick view appears. Enter the details as mentioned in the above section.
 - a. In the **General** tab, enter the name as Exclusionmap1 and enter the description. In the **Rule Sets** tab, enter the priority and Application Endpoint ID.
 - b. Select the condition as VM Name and enter the VM Name as **target-1-3**. Then the instance **target-1-3** will be excluded.

Based on this configuration, the Automatic Target Selection will select the instances target-1-1 and target-1-2 as target.

Map Library

To reuse a map,

1. In the Monitoring Session page, Click **Actions > Edit**. The Edit Monitoring Session page opens.
2. Click the map you wish to save as a template. Click **Details**. The Application quick view appears.
3. Click **Add to Library**. Save the map using one of the following ways:

4. Select an existing group from the **Select Group** list or create a **New Group** with a name.
5. Enter a description in the **Description** field, and click **Save**.

The Map is saved to the **Map Library** in the Edit Monitoring Session Canvas page. This map can be used from any of the monitoring session. To reuse the map, drag and drop the saved map from the Map Library.

Add Applications to Monitoring Session (Third Party Orchestration)

GigaVUE Cloud Suite with GigaVUE V Series Node supports the following GigaSMART applications in the GigaVUE-FM canvas:

- Application Visualization
- Application Filtering Intelligence
- Application Metadata Intelligence
- Slicing
- Masking
- De-duplication
- Load Balancing
- PCAPng Application
- Application Metadata Exporter
- SSL Decrypt
- 5G-Service based Interface Application
- 5G-Cloud Casa vTAP Support

For more detailed information on how to configure these application, refer to *GigaVUE V Series Applications Guide*.

You can also configure the following GigaSMART operations from the **Traffic > Solutions > Application Intelligence**:

- Application Metadata Intelligence
- Application Filtering Intelligence

For more information, refer to these GigaSMART Operations in the *GigaVUE Fabric Management Guide*.

Deploy Monitoring Session (Third Party Orchestration)

To deploy the monitoring session:

1. Drag and drop one or more maps from the **MAP Library** to the workspace.
2. (Optional) To add Inclusion and Exclusion maps, drag and drop the maps from the Map Library to their respective section at the bottom of the workspace.
3. (Optional) Drag and drop one or more applications from the APPLICATIONS section to the workspace.

NOTE: For information about adding applications to the workspace, refer to GigaVUE V Series Applications Guide

4. Drag and drop one or more tunnels from the TUNNELS section. The following figure illustrates three maps, one exclusion map, one application, and two tunnel endpoints dragged and dropped to the workspace.

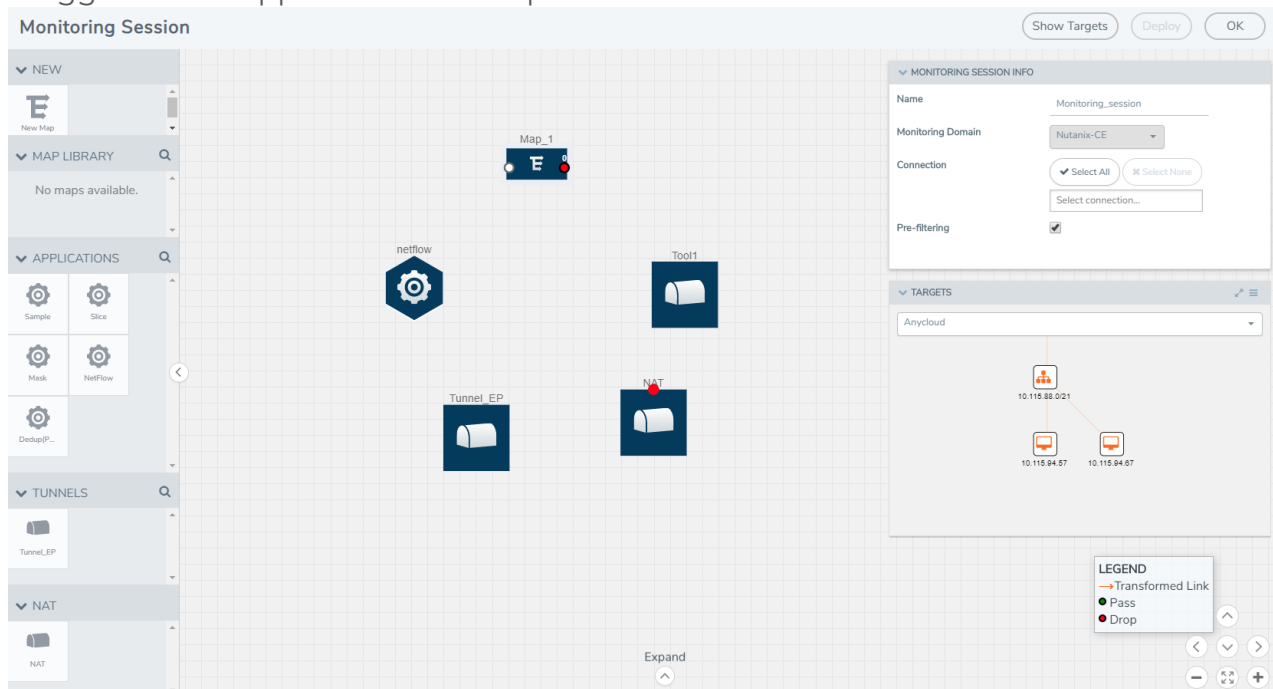

You can add up to 8 links from a action set to different maps, applications, or monitoring tools.

5. Hover your mouse on the map, click the red dot, and drag the link over to another map, application, or tunnel. You can drag more than one link from a map to the destination. On these links, you can apply link transformation to alter the packets. For information about adding link transformation, refer to [Add Header Transformations](#).
6. Hover your mouse on the application, click the red dot, and drag the link (arrow) over to the tunnel endpoints. The traffic matching the rules in each action set is routed to maps, applications, or monitoring tools.
7. Click **Show Targets** to view details about the subnets and monitoring instances. The instances and the subnets that are being monitored are highlighted in orange.
8. Click **Deploy** to deploy the monitoring session. The status is displayed as **Success** in the Monitoring Sessions page. The session is successfully deployed on all GigaVUE V Series nodes and UCT-Vs. If the monitoring session is not deployed properly, then one of the following errors is displayed:
 - Partial Success—The session is not deployed on one or more instances due to UCT-V or GigaVUE V Series Node failure.
 - Failure—The session is not deployed on any of the GigaVUE V Series nodes and UCT-Vs.
 Click on the status link to view the reason for the partial success or failure.
9. Click **View** under Statistics to view and analyze the incoming and outgoing traffic.

You can also do the following in the Monitoring Session page:

- Use the **Clone** button to duplicate the selected monitoring session.
- Use the **Edit** button to edit the selected monitoring session.
- Use the **Delete** button to delete the selected monitoring session.

View Monitoring Session Statistics (Third Party Orchestration)

The Monitoring Session Statistics page lets you analyze the incoming and outgoing traffic on an hourly, daily, weekly, and monthly basis.

On the Monitoring Sessions page, click the name of the monitoring session, and then click **View**. A split window appears displaying the **Statistics**, **Connections**, **V Series Nodes**, **Source Health** and **Http2 Logging** of the monitoring session as shown:

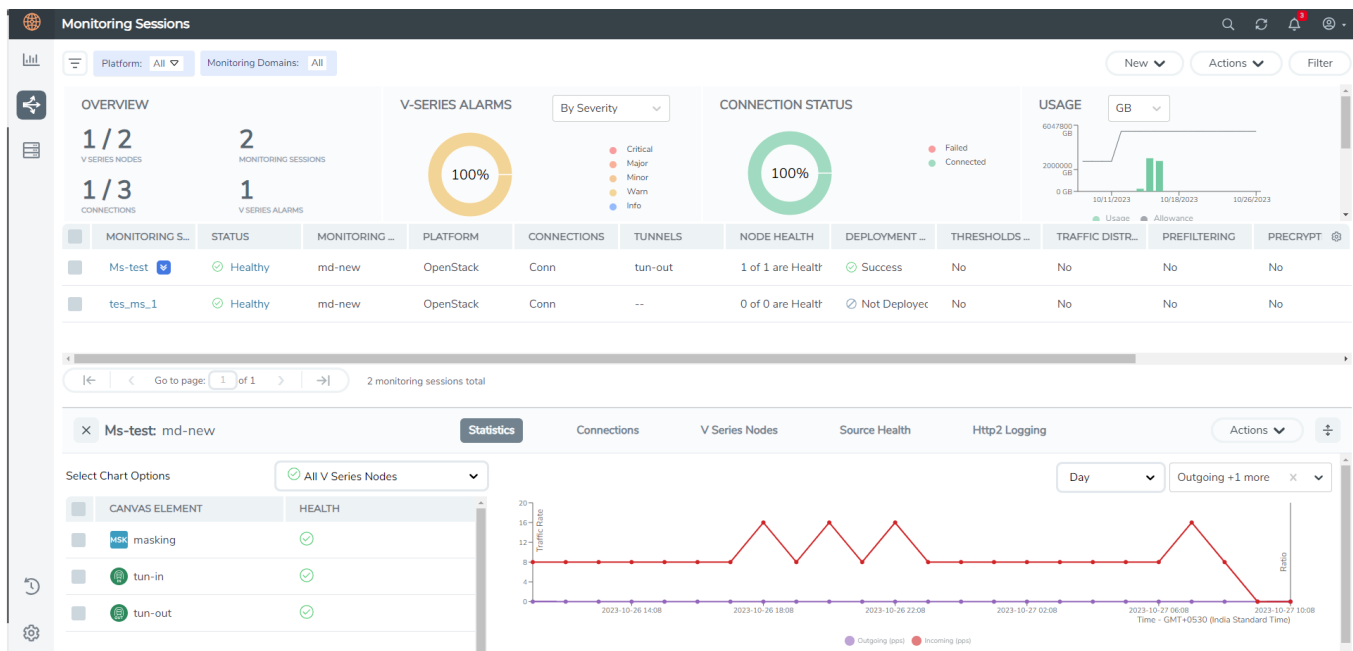

To know more about the statistics of the session, click **Statistics**.

You can view the statistics by applying different filters as per the requirements of analysing the data. GigaVUE-FM allows you to perform the following actions on the Monitoring Session Statistics page:

- You can view the **Statistics** in full screen. To view in full screen, click the **Actions** drop-down list at the right corner of the window, and select **Full Screen**. **Statistics** appear in full screen.
- You can view the incoming and outgoing traffic on an hourly, daily, weekly, and monthly basis. You can select the options from the drop-down list box.
 - For the hourly statistics, the data points are plotted every five minutes.

- For the daily statistics, the data points are plotted every one hour.
- For the weekly statistics, the data points are plotted every six hours.
- For the monthly statistics, the data points are plotted every day.
- The data points in graph are plotted every five minutes, one hour, six hours, or a day based on the option selected in the drop-down menu.

NOTE: The latest data point displayed in the graph for any particular time will be less than five minutes, one hour, six hours, or day from the time at which the statistics are checked based on the option selected from the drop-down menu. For example, if you are viewing the hourly statistics at 11.30, the latest data point in the graph would be 11.25.

- The statistical data between two data points is displayed at the first data point. For example, the data between 11.30 and 12.30 is displayed at the data point 11.30 when viewing the daily statistics.
- You can filter the traffic and view the statistics based on factors such as **Incoming, Outgoing, Ratio (Out/In), Incoming Packets, Outgoing Packets, Ratio (Out/In) Packets**. You can select the options from the drop-down list box.
- You can also view the statistics of the monitoring session deployed in the individual V Series Nodes. To view the statistics of the individual GigaVUE V Series Node, select the name of the **V Series Node** from the drop-down list for which you want to view the statistics from the GigaVUE V Series Node drop-down menu on the top left corner of the Monitoring Session Statistics page.
- You can view the statistics of the elements involved in the monitoring session. To view the statistics, click on the **Select Chart Options** page and select the elements associated with the session.
- Directly on the graph, you can click on **Incoming(Mbps), Outgoing (Mbps), or Ratio (Out/In) (Mbps)** to view the statistics individually.

View Health Status on the Monitoring Session Page (Azure)

You can view the health status of the monitoring session and the components deployed, in the monitoring session page. Refer to [Monitor Cloud Health](#) for more detailed information on how to configure cloud health and view health status.

To view the health status on the Monitoring Session page:

1. Go to **Traffic > Virtual > Orchestrated Flows > Select your cloud platform**.
2. The Monitoring Session page appears. The list view in the Monitoring Domain page displays the details of the Monitoring Session.

The following columns in the monitoring session page are used to convey the health status:

Status

This column displays the health status (both traffic and configuration) of the entire monitoring session. The status is marked healthy only if both the traffic and configuration health status is healthy, even if either of them is unhealthy, then the health status is moved to unhealthy.

Node Health

This column displays the configuration and traffic health status of the monitoring session deployed in V Series Nodes. This column provides information on the number of GigaVUE V Series Nodes that have healthy traffic flow and monitoring session successfully deployed to the total number of V Series Nodes that have monitoring session deployed.

NOTE: Node Health only displays the health status, so if the V Series Node is down it will not be reflected in the monitoring session page.

Targets Source Health

1. On the Monitoring Session page, click the name of the monitoring session and click **View**.
2. Select the **Connections** tab.

This column displays the configuration health status of the monitoring session deployed in targets. This column provides information on the number of monitoring sessions successfully deployed on a particular target to the total number of monitoring session deployed on that particular target.

You can view the health status of the individual targets and also the error message associated with them, by clicking on the Target Source Health column.

You can have multiple connections in GigaVUE-FM. Each connection can have multiple monitoring sessions configured within them. You can select the connection and the monitoring session to view the selected subnets and instances in the topology view.

To view the topology diagram in GigaVUE-FM:

1. On the Monitoring Session page, select **Topology** tab. The Topology page appears.
2. Select a monitoring domain from the **Select monitoring domain...** list.
3. Select a connection from the **Select monitoring session...**list.

4. Select a monitoring session from the **Select connection...** list. The topology view of the monitored subnets and instances in the selected session are displayed.

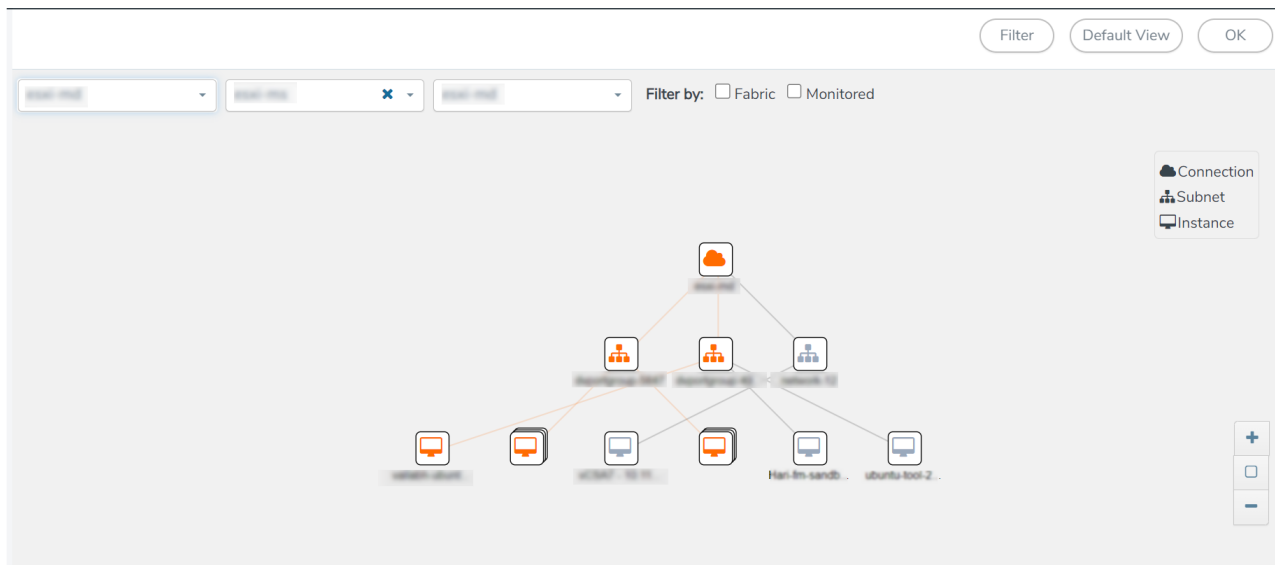

5. (Optional) Hover over or click the subnet or VM Group icons to view the subnets or instances present within the group.

In the topology page, you can also do the following:

- Use the **Filter** button to filter the instances based on the VM name, VM IP, Subnet ID, or Subnet IP, and view the topology based on the search results.
- Use the **Default View** button to view the topology diagram based on the source interfaces of the monitoring instances.
- Use the arrows at the right-bottom corner to move the topology page up, down, left, or right. Click the **Fit-to-Width** icon to fit the topology diagram according to the width of the page.
- Use **+** or **-** icons to zoom in and zoom out the topology view.

Configure Precryption in UCT-V

GigaVUE-FM allows you to enable or disable the Precryption feature for a monitoring session.

To enable or disable the Precryption feature in UCT-V, refer to Create monitoring session.

To create a new monitoring session with Precryption, follow these steps:

1. In GigaVUE-FM, on the left navigation pane, select **Traffic > Virtual > Orchestrated Flows** and select your cloud platform. The **Monitoring Sessions** page appears.
2. Click **New** to open the **Create a New Monitoring Session** page.

3. Enter the appropriate information for the monitoring session as described in the following table:

Field	Description
Alias	The name of the monitoring session.
Monitoring Domain	The name of the monitoring domain that you want to select.
Connection	The connection(s) that are to be included as part of the monitoring domain. You can select the required connections that need to be part of the monitoring domain.

4. Click **Next**. The **Edit Monitoring Session** page appears with the new canvas.
5. Click **Options** button. The Monitoring Session Options appears.
6. Click **Precreation** tab.
7. Enable **Precreation**.
8. Click **Save**. The **Edit Monitoring Session** page appears. You can proceed to create map, tunnels, and adding applications.

NOTE: It is recommended to enable the secure tunnel feature whenever the Precreation feature is enabled. Secure tunnel helps to securely transfer the cloud captured packets or precreated data to a GigaVUE V Series Node. For more information, refer to Secure Tunnel .

Validate Precreation connection

To validate the Precreation connection, follow the steps:

- To confirm it is active, navigate to the **Monitoring Session** dashboard and check the Precreation option, which should show **yes**.
- Click **Status**, to view the rules configured.

Rules and Notes

- To avoid packet fragmentation, you should change the option precreation-path-mtu in UCT-V configuration file (**/etc/uctv/uctv.conf**) within the range 1400-9000 based on the platform path MTU.

Migrate Application Intelligence Session to Monitoring Session

Starting from Software version 6.5.00, Application Intelligence solution can be configured from Monitoring Session Page. After upgrading to 6.5.00, you cannot create a new Application Intelligence Session or edit an existing Application Intelligence Session for virtual environment from the **Application Intelligence** page. The following operations can only be performed using the existing Application Intelligence Session:

- View Details
- Delete
- Forced Delete

It is highly recommended to migrate the existing sessions to Monitoring Session for full functionality. GigaVUE-FM will migrate all your virtual Application Intelligence sessions and their connections seamlessly. All sessions will be rolled back to their original states if the migration fails.

Points to Note:

- You must be a user with write access for the **Traffic Control Management** Resource in GigaVUE-FM to perform this migration. Refer to [Create Roles](#) section for more detailed information on how to configure roles with write access for the Traffic Control Management resource.
- If any of the existing Application Intelligence Session is in PENDING or SUSPENDED, then the migration will not be triggered. Resolve the issue and start the migration process.
- If any of the existing Application Intelligence Session is in FAILED state due to incorrect configuration, then the migration will not be triggered. Resolve the issue and start the migration process.
- If an existing Monitoring Session has a same name as the Application Intelligence Session, then the migration will not be triggered. Change the existing Monitoring Session name to continue with the migration process.
- If any of the existing Application Intelligence Session has Application Filtering configured with Advanced Rules as Drop Rule and No Rule Match Pass All in the 5th rule set, you cannot continue with the migration. In the Monitoring Session either only Pass All or Advanced Rules as Drop is supported in the fifth Rule Set. Please delete this session and start the migration.

- When migrating the Application Intelligence Session, in rare scenarios, the migration process might fail after the pre-validation. In such cases, all the Application Intelligence Session roll back to the Application Intelligence page. Contact Technical Support for migrating the Application Intelligence Session in these scenarios.

To migrate your existing Application Intelligence Session to Monitoring Session Page, follow the steps given below:

1. On the left navigation pane, select **Traffic > Solutions > Application Intelligence**. You cannot create a new Application Intelligence Session from this page.
2. When you have an existing virtual Application Intelligence Session in the above page, the **Migrate Virtual Application Intelligence** dialog box appears.
3. Review the message and click **Migrate**.
4. The **Confirm Migration** dialog box appears. The list Application Intelligence Session that will be migrated appears here.
5. Review the message and click **Migrate**.
6. GigaVUE-FM checks for the requirements and then migrates the Application Intelligence Sessions to the Monitoring Session Page.
7. Click on the **Go to Monitoring Session Page** button to view the Application Intelligence Session that are migrated to the monitoring session page.

All the virtual Application Intelligence Sessions in the Application Intelligence page is migrated to the Monitoring Session Page.

Post Migration Notes for Application Intelligence

After migrating Application Intelligence session to Monitoring Session page, you must consider the following things:

1. If you wish to enable Secure tunnels after migrating the Application Intelligence Session, follow the steps given below.
 - a. Enable Secure Tunnels in the **Options** page. Refer to [Enable Prefiltering, Precryption, and Secure Tunnel](#) topic more detailed information on how to enable secure tunnel for a monitoring Session.
 - b. Go to **Traffic > Virtual > Orchestrated Flows** and select your cloud platform. The **Monitoring Sessions** page appears. Select the Monitoring Session for which you enabled Secure Tunnels. Click **Actions > Undeploy**. The monitoring session is undeployed.
 - c. Select the Monitoring Session for which you enabled Secure Tunnels. Click **Actions > Edit**. The **Edit Monitoring Session** Canvas page appears.
 - d. Add the Application Intelligence applications.
 - e. Modify the Number of Flows as per the below table:

Cloud Platform	Instance Size	Maximum Number of Flows
VMware	Large (8 vCPU and 16 GB RAM)	200k
AWS	Large (c5n.2xlarge)	300k
	Medium (t3a.xlarge)	100k
Azure	Large (Standard_D8s_V4)	500k
	Medium (Standard_D4s_v4)	100k
Nutanix	Large (8 vCPU and 16 GB RAM)	200k

NOTE: Medium Form Factor is supported for VMware ESXi only when secure tunnels option is disabled. The maximum Number of Flows for VMware ESXi when using a medium Form Factor is 50k.

- f. Click **Deploy**. Refer to [Application Intelligence](#) topic for more detailed information on how to deploy the Application Intelligence applications.
2. When GigaVUE-FM version is 6.5.00, and the GigaVUE V Series Node version is below 6.5.00, after migrating the Application Intelligence Session to the Monitoring Session and redeploying the monitoring session, a momentary loss in the statistical data of the Application Visualization application will be seen while redeploying the monitoring session.
3. After migrating the Application Intelligence Session to monitoring session, if you wish to make any configuration changes, then the GigaVUE V Series Node version must be greater than or equal to 6.3.00.

Monitor Cloud Health

GigaVUE-FM allows you to monitor the traffic and configuration health status of the monitoring session and its individual components. This section provides detailed information on how to view the traffic and configuration health status of the monitoring session and its individual components. Refer to the following topics for more detailed information on configuration health, traffic health and how to view the health status:

- [Configuration Health Monitoring](#)
- [Traffic Health Monitoring](#)
- [View Health Status](#)

Configuration Health Monitoring

The configuration health status provides us detailed information about the configuration and deployment status of the deployed monitoring session.

This feature is supported for the following fabric components and features on the respective cloud platforms:

For V Series Nodes:

- AWS
- Azure
- OpenStack
- VMware
- Nutanix

For UCT-Vs:

- AWS
- Azure
- OpenStack

For VPC Mirroring:

- AWS

For OVS Mirroring and VLAN Trunk Port:

- OpenStack

To view the configuration health status, refer to the [View Health Status](#) section.

Traffic Health Monitoring

GigaVUE-FM allows you to monitor the traffic health status of the entire monitoring session and also the individual V Series Nodes for which the monitoring session is configured. Traffic health monitoring focuses on identifying any discrepancies (packet drop or overflow etc) in the traffic flow. When any such discrepancies are identified, GigaVUE-FM propagates the health status to corresponding monitoring session. GigaVUE-FM monitors the traffic health status in near real-time. GigaVUE V Series Node monitors the traffic, when the traffic limit goes beyond the upper or lower threshold values that is configured, it notifies GigaVUE-FM, based on which traffic health is computed.

NOTE: When GigaVUE-FM and GigaVUE V Series Nodes are deployed in different cloud platforms, then the GigaVUE-FM public IP address must be added to the **Data Notification Interface** as the Target Address in the Event Notifications page. Refer to section in the *GigaVUE Administration Guide* for configuration details.

This feature is supported for GigaVUE V Series Nodes on the respective cloud platforms:

For V Series Nodes:

- AWS
- Azure
- OpenStack
- VMware
- Third Party Orchestration

The following section gives step-by-step instructions on creating, applying, and editing threshold templates across a monitoring session or an application, and viewing the traffic health status. Refer to the following section for more detailed information:

- [Supported Resources and Metrics](#)
- [Create Threshold Template](#)
- [Apply Threshold Template](#)
- [Edit Threshold Template](#)
- [Clear Thresholds](#)

Keep in mind the following points when configuring a threshold template:

- By default Threshold Template is not configured to any monitoring session. If you wish to monitor the traffic health status, then create and apply threshold template to the monitoring session.
- Editing or redeploying the monitoring session will reapply all the threshold policies associated with that monitoring session.

- Deleting or undeploying the monitoring session will clear all the threshold policies associated with that monitoring session.
- After applying threshold template to a particular application, you need not deploy the monitoring session again.

Supported Resources and Metrics

The following table lists the resources and the respective metrics supported for traffic health monitoring

Resource	Metrics	Threshold types	Trigger Condition
Tunnel End Point	1. Tx Packets 2. Rx Packets 3. Tx Bytes 4. Rx Bytes 5. Tx Dropped 6. Rx Dropped 7. Tx Errors 8. Rx Errors	1. Difference 2. Derivative	1. Over 2. Under
RawEnd Point	1. Tx Packets 2. Rx Packets 3. Tx Bytes 4. Rx Bytes 5. Tx Dropped 6. Rx Dropped 7. Tx Errors 8. Rx Errors	1. Difference 2. Derivative	1. Over 2. Under
Map	1. Tx Packets 2. Rx Packets 3. Packets Dropped	1. Difference 2. Derivative	1. Over 2. Under
Slicing	1. Tx Packets 2. Rx Packets 3. Packets Dropped	1. Difference 2. Derivative	1. Over 2. Under
Masking	1. Tx Packets 2. Rx Packets 3. Packets Dropped	1. Difference 2. Derivative	1. Over 2. Under

Dedup	1. Tx Packets 2. Rx Packets 3. Packets Dropped	1. Difference 2. Derivative	1. Over 2. Under
HeaderStripping	1. Tx Packets 2. Rx Packets 3. Packets Dropped	1. Difference 2. Derivative	1. Over 2. Under
TunnelEncapsulation	1. Tx Packets 2. Rx Packets 3. Packets Dropped	1. Difference 2. Derivative	1. Over 2. Under
LoadBalancing	1. Tx Packets 2. Rx Packets 3. Packets Dropped	1. Difference 2. Derivative	1. Over 2. Under
SSLDecryption	1. Tx Packets 2. Rx Packets 3. Packets Dropped	1. Difference 2. Derivative	1. Over 2. Under
Application Metadata	1. Tx Packets 2. Rx Packets 3. Packets Dropped	1. Difference 2. Derivative	1. Over 2. Under
AMI Exporter	1. Tx Packets 2. Rx Packets 3. Packets Dropped	1. Difference 2. Derivative	1. Over 2. Under
Geneve	1. Tx Packets 2. Rx Packets 3. Packets Dropped	1. Difference 2. Derivative	1. Over 2. Under
5G-SBI	1. Tx Packets 2. Rx Packets 3. Packets Dropped	1. Difference 2. Derivative	1. Over 2. Under

Create Threshold Template

To create threshold templates:

- There are two ways to navigate to the Threshold Template page, they are:
 - Go to **Traffic > Virtual > Orchestrated Flows** and select your cloud platform. Then, click on the **Threshold Template** tab in the top navigation bar.
 - Go to **Traffic > Virtual > Orchestrated Flows** and select your cloud platform. Select a monitoring session, click **Actions > Edit**. In the Edit Monitoring Session page, click **Options > Threshold**.
- The **Threshold Template** page appears. Click **Create** to open the **New Threshold Template** page.
- Enter the appropriate information for the threshold template as described in the following table.

Field	Description
Threshold Template Name	The name of the threshold template.
Thresholds	
Monitored Objects	Select the resource for which you wish to apply the threshold template. Eg: TEP, REP, Maps, Applications like Slicing, Dedup etc
Time Interval	Frequency at which the traffic flow needs to be monitored.
Metric	Metrics that needs to be monitored. For example: Tx Packets, Rx Packets.
Type	Difference: The difference between the stats counter at the start and end time of an interval, for a given metric. Derivative: Average value of the statistics counter in a time interval, for a given metric.
Condition	Over: Checks if the statistics counter value is greater than the 'Set Trigger Value'. Under: Checks if the statistics counter value is lower than the 'Set Trigger Value'.
Set Trigger Value	Value at which a traffic health event is raised, if statistics counter goes below or above this value, based on the condition configured.
Clear Trigger Value	Value at which a traffic health event is cleared, if statistics counter goes below or above this value, based on the condition configured.

- Click **Save**. The newly created threshold template is saved, and it appears on the **Threshold Template** page.

Apply Threshold Template

You can apply your threshold template across the entire monitoring session and also to a particular application.

Apply Threshold Template to Monitoring Session

To apply the threshold template across a monitoring session, follow the steps given below:

1. In GigaVUE-FM, on the left navigation pane, select **Traffic > Virtual > Orchestrated Flows** and select your cloud platform. The **Monitoring Session** page appears.
2. Select the monitoring session and click **Actions > Apply Thresholds**.
3. The **Apply Thresholds** page appears. To apply a threshold template across a monitoring session, select the template you wish to apply across the monitoring session from the Threshold Template drop-down menu.
4. Click **Done**.

Apply Threshold Template to Applications

To apply the threshold template to a particular application in the monitoring session follow the steps given below:

NOTE: Applying threshold template across monitoring session will not over write the threshold value applied specifically for an application. When a threshold value is applied to a particular application, it over writes the existing threshold value for that particular application.

1. On the **Monitoring Session** page. Click **Actions > Edit**. The Edit Monitoring Session page with canvas page appears.
2. Click on the application for which you wish to apply or change a threshold template and click **Details**. The **Application** quick view opens.
3. Click on the **Thresholds** tab. Select the template you wish to apply from the Threshold Template drop-down menu or enter the threshold values manually.
4. Click **Save**.

NOTE: Threshold Template is not supported for pcapng and sbipoe applications. The Threshold configuration for these applications will not be applied.

Edit Threshold Template

To edit a particular threshold template follow the steps given below:

1. On the Threshold Template page, Click **Edit**. The **Edit Threshold Template** page appear.
2. The existing threshold templates will be listed here. Edit the templates you wish to modify.
3. Click **Save**.

NOTE: Editing a threshold template does not automatically apply the template to monitoring session. You must apply the edited template to monitoring session for the changes to take effect.

Clear Thresholds

You can clear the thresholds across the entire monitoring session and also to a particular application.

Clear Thresholds for Applications

To clear the thresholds of a particular application in the monitoring session follow the steps given below:

1. On the **Monitoring Session** page. Click **Actions > Edit**. The Edit Monitoring Session page with canvas page appears.
2. Click on the application for which you wish to clear the thresholds and click **Details**. The **Application** quick view opens.
3. Click on the **Thresholds** tab. Click **Clear All** and then Click **Save**.

Clear Thresholds across the Monitoring Session

To clear the applied thresholds across a monitoring session follow the steps given below:

1. In GigaVUE-FM, on the left navigation pane, select **Traffic > Virtual > Orchestrated Flows** and select your cloud platform. The **Monitoring Sessions** page appears.
2. Select the monitoring session and click **Actions > Apply Thresholds**.
3. The **Apply Thresholds** page appears. Click **Clear**.

NOTE: Clearing thresholds at monitoring session level does not clear the thresholds that were applied specifically at the application level. To clear thresholds for a particular application refer to [Clear Thresholds for Applications](#)

View Health Status

You can view the health status of the monitoring session on the Monitoring Session details page. The health status of the monitoring session is healthy only if both the configuration health and traffic health are healthy.

View Health Status of an Application

To view the health status of an application across an entire monitoring session:

1. After creating a Monitoring Session, go to **Traffic > Virtual > Orchestrated Flows** and select your cloud platform. Select a monitoring session, click **Actions > Edit**. The Edit Monitoring Session Page appears.
2. Click on the application for which you wish to see the health status and select **Details**. The quick view page appears.
3. Click on the **HEALTH STATUS** tab.

This displays the configuration health and traffic health of the application and also the thresholds applied to that particular application.

NOTE: The secure tunnel status is refreshed for every 5 minutes, and the GigaVUE-FM does not display UCT-V secure tunnel status that is older than 7 minutes. If the secure tunnel in the UCT-V is removed, it takes up to 7 minutes to reset the status on the GigaVUE-FM.

View Health Status for Individual GigaVUE V Series Nodes

You can also view the health status of the view the health status of an individual GigaVUE V Series Node. To view the configuration health status and traffic health status of the V Series Nodes:

1. On the Monitoring Session page, click the name of the monitoring session and click **View**.
2. Select the **Statistics** tab.
3. Select the GigaVUE V Series Node from the **All V Series Nodes** drop-down menu.

View Application Health Status for Individual V Series Nodes

To view the application configuration and traffic health status of the GigaVUE V Series Nodes:

1. On the Monitoring Session page, click the name of the monitoring session and click **View**.
2. Select the **Statistics** tab.
3. Select the GigaVUE V Series Node from the **All V Series Nodes** drop-down menu.
4. The list view displays the list of applications for the selected GigaVUE V Series Node and the health status of each application.

You can also view the cloud health Status in the Monitoring Session Page, refer to [View Health Status on the Monitoring Session Page \(Azure\)](#) topic for more detailed information on how to view cloud health status in the Monitoring Session page.

Administer GigaVUE Cloud Suite for Third Party Orchestration

You can perform the following administrative tasks in GigaVUE-FM for GigaVUE Cloud Suite for AWS:

- [Configure Third Party Orchestration Settings](#)
- [Role Based Access Control](#)

Configure Third Party Orchestration Settings

This section provides information on how to configure the maximum number of connections, refresh intervals for instance and non-instance inventory, and maximum batch size for monitoring session updates.

Go to **Inventory > VIRTUAL > Third Party Orchestration**, and then click **Settings** to edit the Third Party Orchestration settings.

[Edit](#)

Refresh interval for instance target selection inventory (secs)	120
Refresh interval for fabric deployment inventory (secs)	900
Number of G-vTap Agents per V Series Node	100
Refresh interval for G-vTAP agent inventory (secs)	900

In the Settings page, select **Advanced** tab to edit these Third Party Orchestration settings.

Settings	Description
Refresh interval for instance target selection inventory (secs)	Specifies the frequency for updating the state of the instances.
Refresh interval for fabric deployment inventory (secs)	Specifies the frequency for deploying the fabric components
Number of UCT-Vs per V Series Node	<p>Specifies the maximum number of UCT-Vs that can be assigned to the GigaVUE V Series Node.</p> <p>Points to Note:</p> <ul style="list-style-type: none"> • At the time of GigaVUE V Series Node deployment, GigaVUE-FM maps the UCT-Vs equally to all the available GigaVUE V Series Node. For example, there are 10 UCT-Vs, two GigaVUE V Series Nodes, and the Number of UCT-Vs per V Series Node is ten. Even though the first GigaVUE V Series Node can accommodate all the ten UCT-Vs, it will be shared equally between the two GigaVUE V Series Node to balance the traffic load. • When a new GigaVUE V Series Node is added to the deployment, GigaVUE-FM does not re-balance the UCT-Vs to the new GigaVUE V Series Node unless the

Settings	Description
	number of UCT-Vs mapped to the GigaVUE V Series Node is greater than the Number of UCT-Vs per V Series Node.
Refresh interval for UCT-V inventory (secs)	Specifies the frequency for discovering the UCT-Vs available.
Traffic distribution tunnel range start	Specifies the start range value of the tunnel ID.
Traffic distribution tunnel range end	Specifies the closing range value of the tunnel ID.
Reboot threshold limit for UCT-V Controller down	Specifies the number of times GigaVUE-FM tries to reach UCT-V Controller, when the UCT-V Controller moves to down state. GigaVUE-FM retries every 60 seconds.
Traffic distribution tunnel MTU	Specifies the MTU value for the traffic distribution tunnel.

Role Based Access Control

The Role Based Access Control (RBAC) feature controls the access privileges of users and restricts users from either modifying or viewing unauthorized data. Access privileges in GigaVUE Cloud Suite works on the same principles of access privileges in GigaVUE-FM in which the access rights of a user depends on the following:

- **User role:** A user role defines permission for users to perform any task or operation
- **User group:** A user group consists of a set of roles and set of tags associated with that group. When a user is created they can be associated with one or more groups.

To access the resources and to perform a specific operation in GigaVUE Cloud Suite you must be a user with **fm_super_admin** role or a user with write access to the following resource category depending on the task you need to perform.

Resource Category	Cloud Configuration Task
Physical Device Infrastructure Management: This includes the following cloud infrastructure resources: <ul style="list-style-type: none"> • Cloud Connections • Cloud Proxy Server (for AWS and Azure) • Cloud Fabric Deployment • Cloud Configurations • Sys Dump • Syslog • Cloud licenses • Cloud Inventory 	<ul style="list-style-type: none"> • Configure GigaVUE Cloud Components • Create Monitoring Domain and Launch Visibility Fabric • Configure Proxy Server (applicable only for AWS and Azure)
Traffic Control Management: This includes the following traffic control resources: <ul style="list-style-type: none"> • Monitoring session • Stats • Map library • Tunnel library • Tools library • Inclusion/exclusion Maps 	<ul style="list-style-type: none"> • Create, Clone, and Deploy Monitoring Session • Add Applications to Monitoring Session • Create Maps • View Statistics • Create Tunnel End Points

NOTE: Cloud APIs are also RBAC enabled.

Refer to the *GigaVUE Administration Guide* for detailed information about Roles, Tags, User Groups.

GigaVUE-FM Version Compatibility Matrix

The following tables list the different versions of GigaVUE Cloud Suite Cloud solution components available with different versions of GigaVUE-FM.

NOTE: GigaVUE-FM version 6.7 supports the latest fabric components version as well as (n-2) versions. It is always recommended to use the latest version of fabric components with GigaVUE-FM, for better compatibility.

GigaVUE-FM Version Compatibility

The following fabric components are renamed as follows:

- G-vTAP Agents - UCT-V
- Next Generation G-vTAP Agents - Next Generation UCT-V
- G-vTAP Controller - UCT-V Controller

GigaVUE-FM	UCT-V Version	UCT-V Controller Version	GigaVUE V Series Proxy	GigaVUE V Series Nodes
6.7.00	v6.7.00	v6.7.00	v6.7.00	v6.7.00
6.6.00	v6.6.00	v6.6.00	v6.6.00	v6.6.00
6.5.00	v6.5.00	v6.5.00	v6.5.00	v6.5.00
6.4.00	v6.4.00	v6.4.00	v6.4.00	v6.4.00

GigaVUE-FM	G-vTAP Agent Version	G-vTAP Controller Version	GigaVUE V Series Proxy	GigaVUE V Series Nodes
6.3.00	v6.3.00	v6.3.00	v6.3.00	v6.3.00
6.2.00	v6.2.00	v6.2.00	v6.2.00	v6.2.00
6.1.00	v6.1.00	v6.1.00	v6.1.00	v6.1.00

Additional Sources of Information

This appendix provides additional sources of information. Refer to the following sections for details:

- [Documentation](#)
- [Documentation Feedback](#)
- [Contact Technical Support](#)
- [Contact Sales](#)
- [The VUE Community](#)

Documentation

This table lists all the guides provided for GigaVUE Cloud Suite software and hardware. The first row provides an All-Documents Zip file that contains all the guides in the set for the release.

NOTE: In the online documentation, view [What's New](#) to access quick links to topics for each of the new features in this Release; view [Documentation Downloads](#) to download all PDFs.

Table 1: Documentation Set for Gigamon Products

GigaVUE Cloud Suite 6.7 Hardware and Software Guides	
DID YOU KNOW?	If you keep all PDFs for a release in common folder, you can easily search across the doc set by opening one of the files in Acrobat and choosing Edit > Advanced Search from the menu. This opens an interface that allows you to select a directory and search across all PDFs in a folder.
Hardware	how to unpack, assemble, rackmount, connect, and initially configure ports the respective GigaVUE Cloud Suite devices; reference information and specifications for the respective GigaVUE Cloud Suite devices
GigaVUE-HC1 Hardware Installation Guide	
GigaVUE-HC3 Hardware Installation Guide	
GigaVUE-HC1-Plus Hardware Installation Guide	
GigaVUE-HCT Hardware Installation Guide	
GigaVUE-TA25 Hardware Installation Guide	
GigaVUE-TA25E Hardware Installation Guide	
GigaVUE-TA100 Hardware Installation Guide	

GigaVUE Cloud Suite 6.7 Hardware and Software Guides	
GigaVUE-TA200 Hardware Installation Guide	
GigaVUE-TA200E Hardware Installation Guide	
GigaVUE-TA400 Hardware Installation Guide	
GigaVUE-OS Installation Guide for DELL S4112F-ON	
G-TAP A Series 2 Installation Guide	
GigaVUE M Series Hardware Installation Guide	
GigaVUE-FM Hardware Appliances Guide	
Software Installation and Upgrade Guides	
GigaVUE-FM Installation, Migration, and Upgrade Guide	
GigaVUE-OS Upgrade Guide	
GigaVUE V Series Migration Guide	
Fabric Management and Administration Guides	
GigaVUE Administration Guide	covers both GigaVUE-OS and GigaVUE-FM
GigaVUE Fabric Management Guide	how to install, deploy, and operate GigaVUE-FM; how to configure GigaSMART operations; covers both GigaVUE-FM and GigaVUE-OS features
Cloud Guides	
how to configure the GigaVUE Cloud Suite components and set up traffic monitoring sessions for the cloud platforms	
GigaVUE V Series Applications Guide	
GigaVUE V Series Quick Start Guide	
GigaVUE Cloud Suite Deployment Guide - AWS	
GigaVUE Cloud Suite Deployment Guide - Azure	
GigaVUE Cloud Suite Deployment Guide - OpenStack	
GigaVUE Cloud Suite Deployment Guide - Nutanix	
GigaVUE Cloud Suite Deployment Guide - VMware (ESXi)	
GigaVUE Cloud Suite Deployment Guide - VMware (NSX-T)	
GigaVUE Cloud Suite Deployment Guide - Third Party Orchestration	
Universal Cloud TAP - Container Deployment Guide	

GigaVUE Cloud Suite 6.7 Hardware and Software Guides	
Gigamon Containerized Broker Deployment Guide	
GigaVUE Cloud Suite Deployment Guide - AWS Secret Regions	
GigaVUE Cloud Suite Deployment Guide - Azure Secret Regions	
Reference Guides	
GigaVUE-OS CLI Reference Guide	library of GigaVUE-OS CLI (Command Line Interface) commands used to configure and operate GigaVUE HC Series and GigaVUE TA Series devices
GigaVUE-OS Security Hardening Guide	
GigaVUE Firewall and Security Guide	
GigaVUE Licensing Guide	
GigaVUE-OS Cabling Quick Reference Guide	guidelines for the different types of cables used to connect Gigamon devices
GigaVUE-OS Compatibility and Interoperability Matrix	compatibility information and interoperability requirements for Gigamon devices
GigaVUE-FM REST API Reference in GigaVUE-FM User's Guide	samples uses of the GigaVUE-FM Application Program Interfaces (APIs)
Release Notes	
GigaVUE-OS, GigaVUE-FM, GigaVUE-VM, G-TAP A Series, and GigaVUE Cloud Suite Release Notes	new features, resolved issues, and known issues in this release ; important notes regarding installing and upgrading to this release
NOTE: Release Notes are not included in the online documentation.	
NOTE: Registered Customers can log in to My Gigamon to download the Software and Release Notes from the Software and Docs page on to My Gigamon . Refer to How to Download Software and Release Notes from My Gigamon .	
In-Product Help	
GigaVUE-FM Online Help	how to install, deploy, and operate GigaVUE-FM.

How to Download Software and Release Notes from My Gigamon

Registered Customers can download software and corresponding Release Notes documents from the **Software & Release Notes** page on to [My Gigamon](#). Use the My Gigamon Software & Docs page to download:

- Gigamon Software installation and upgrade images,
- Release Notes for Gigamon Software, or
- Older versions of PDFs (pre-v5.7).

To download release-specific software, release notes, or older PDFs:

1. Log in to [My Gigamon](#).
2. Click on the **Software & Release Notes** link.
3. Use the **Product** and **Release** filters to find documentation for the current release. For example, select Product: "GigaVUE-FM" and Release: "5.6," enter "pdf" in the search box, and then click **GO** to view all PDF documentation for GigaVUE-FM 5.6.xx.

NOTE: My Gigamon is available to registered customers only. Newer documentation PDFs, with the exception of release notes, are all available through the publicly available online documentation.

Documentation Feedback

We are continuously improving our documentation to make it more accessible while maintaining accuracy and ease of use. Your feedback helps us to improve. To provide feedback and report issues in our documentation, send an email to:

documentationfeedback@gigamon.com

Please provide the following information in the email to help us identify and resolve the issue. Copy and paste this form into your email, complete it as able, and send. We will respond as soon as possible.

Documentation Feedback Form		
About You	Your Name	
	Your Role	
	Your Company	
For Online Topics	Online doc link	(URL for where the issue is)
	Topic Heading	(if it's a long topic, please provide the heading of the section where the issue is)

For PDF Topics	Document Title	(shown on the cover page or in page header)
	Product Version	(shown on the cover page)
	Document Version	(shown on the cover page)
	Chapter Heading	(shown in footer)
	PDF page #	(shown in footer)
How can we improve?	Describe the issue	Describe the error or issue in the documentation. (If it helps, attach an image to show the issue.)
	How can we improve the content? Be as specific as possible.	
	Any other comments?	

Contact Technical Support

For information about Technical Support: Go to **Settings**  > **Support** > **Contact Support** in GigaVUE-FM.

You can also refer to <https://www.gigamon.com/support-and-services/contact-support> for Technical Support hours and contact information.

Email Technical Support at support@gigamon.com.

Contact Sales

Use the following information to Gigamon channel partner or Gigamon sales representatives.

Telephone: +1.408.831.4025

Sales: inside.sales@gigamon.com

Partners: www.gigamon.com/partners.html

Premium Support

Email Gigamon at inside.sales@gigamon.com for information on purchasing 24x7 Premium Support. Premium Support entitles you to round-the-clock phone support with a dedicated Support Engineer every day of the week.

The VÜE Community

The **VÜE Community** is a technical site where Gigamon users, partners, security and network professionals and Gigamon employees come together to share knowledge and expertise, ask questions, build their network and learn about best practices for Gigamon products.

Visit the VÜE Community site to:

- Find knowledge base articles and documentation
- Ask and answer questions and learn best practices from other members.
- Join special-interest groups to have focused collaboration around a technology, use-case, vertical market or beta release
- Take online learning lessons and tutorials to broaden your knowledge of Gigamon products.
- Open support tickets (Customers only)
- Download the latest product updates and documentation (Customers only)

The VÜE Community is a great way to get answers fast, learn from experts and collaborate directly with other members around your areas of interest.

Register today at community.gigamon.com

Questions? Contact our Community team at community@gigamon.com.

Glossary

D

decrypt list

need to decrypt (formerly blacklist)

decryptlist

need to decrypt - CLI Command (formerly blacklist)

drop list

selective forwarding - drop (formerly blacklist)

F

forward list

selective forwarding - forward (formerly whitelist)

L

leader

leader in clustering node relationship (formerly master)

M

member node

follower in clustering node relationship (formerly slave or non-master)

N

no-decrypt list

no need to decrypt (formerly whitelist)

nodecryptlist

no need to decrypt- CLI Command (formerly whitelist)

P

primary source

root timing; transmits sync info to clocks in its network segment (formerly grandmaster)

R

receiver

follower in a bidirectional clock relationship (formerly slave)

S

source

leader in a bidirectional clock relationship (formerly master)